

**JANUARY 2013
UTILITY SERVICES AVAILABILITY
ASSESSMENT REPORT**

**TIVERTON EAST URBAN EXTENSION
DEVON**

**FOR
WADDETON PARK**

Part of the

CONTENTS

1. INTRODUCTION	1
1.1 Instruction	1
1.2 Objectives	2
1.3 Illustrative Masterplan	2
1.4 Report Layout.....	2
1.5 Limitations	2
2.0 UTILITY SOURCES	3
2.1 Gas	3
2.2 Electricity	3
2.3 Water Supply.....	3
2.4 Surface Water Sewerage	3
2.5 Foul Water Sewerage	4
2.6 Highway Drainage	4
2.7 Telecommunications	4
3.0 CONCLUSIONS	5
APPENDICES	6

1. INTRODUCTION

1.1 Instruction

Robson Liddle Limited was commissioned by Waddeton Park to obtain copies of the existing Drainage and Utility Services for the allocation site known as Tiverton East Urban Extension. The site of 153ha is being promoted for the following:

- Between 1550 and 2000 dwellings
- Between 95,000 and 130,000m² of employment
- 1.9ha primary school site
- 2.0ha Shopping and community use
- 47ha Green infrastructure
- Improved Transport links to the A361 and Heathcoat Way

The site lies east of Tiverton between the A361 North Devon Link in the north, the Grand Western Canal in the south and Hartnoll Cross in the east. The map below shows the AL/TIV/1 – AL/TIV/9 allocation:

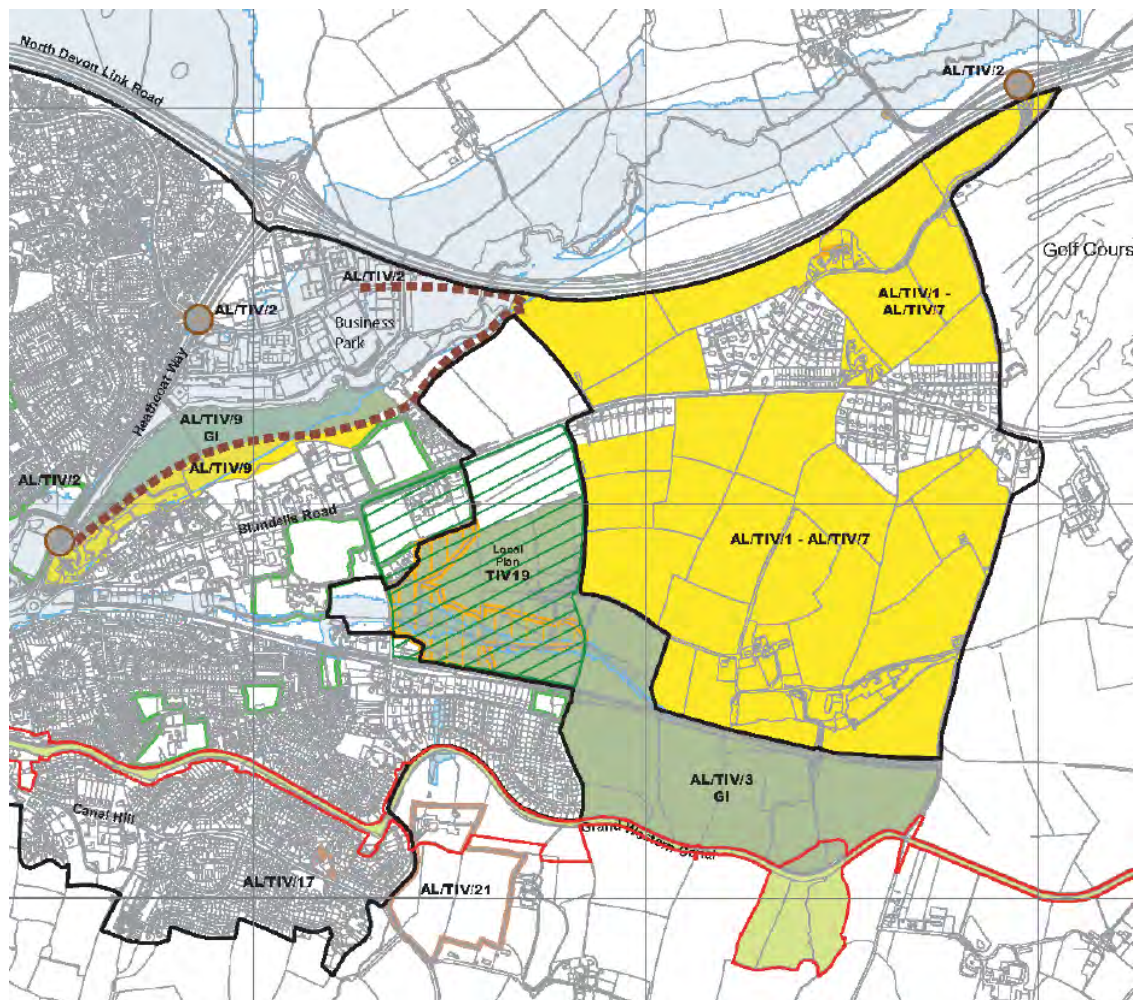

1.2 Objectives

The objectives of the investigation were to:

- Determine points of connection on the public sewer systems and to determine the location of other utility services. This included enquiries for water, gas, electricity and British Telecom supply;

1.3 Illustrative Masterplan

To get formal responses from the utility companies in relation to potential development rates and layouts a copy of one of the suggested layouts at the Examination in Public was used to create an illustrative masterplan. Parcels for Residential, Employment, School, Open Space and Community use were allocated based on the original suggested layout. This is included as 12092-600-SK2 in Appendix A.

From this layout a development density spreadsheet based on 37.5 dwellings/ha and an employment density ratio was used to show how the development could be built over the 2013 – 2026 period. The spreadsheet is included in Appendix A.

1.4 Report Layout

Section 2 of this report provides a record of the service searches that were carried out using public record information.

1.5 Limitations

The service enquiries are based on current day map records. Further development in the Tiverton area may change the level of service available from any particular company. Similarly, this assessment has been based to a large extent on third party data acquired from service providers. This data has been taken at face value and has not been subjected to any third party validation.

Unless specifically noted to the contrary, it should be assumed that this report has not been submitted to any regulatory authorities for approval.

2.0 UTILITY SOURCES

2.1 Gas

A request was made to Wales and West Utilities for copies of their records that serve the site.

There are various service pipes in Blundells Road and roads to the north serving the existing residential area. There is an Intermediate and Low Pressure system locally.

They confirmed that they could serve approximately 50% of the overall development. Beyond this there would need to be a 30km new gas main of Medium and Intermediate pressure to reinforce the network

A copy of the gas main asset records and the final correspondence with WWU are included in Appendix B.

2.2 Electricity

A request was made to Western Power Distribution for copies of their electricity records. These records show underground and over ground cables of various voltages High and Low.

The site will require new on site substation to service the development initially at a cost of £50-£70,000 per substation and then a new primary substation costing in excess of £2m once a load of 3MVA is exceeded.

WPD have also stated they would seek to underground any existing services as part of the build out of the allocation.

A copy of the electricity asset records and the final correspondence with WPD are included in Appendix B.

2.3 Water Supply

A request was made to South West Water (SWW) for information held on their mapping system and capacity of their sewer and water mains to serve the development.

Discussions were held with SWW and they have confirmed that there is capacity to provide mains water to the proposed development for up to 535 residential units and 3.2ha of employment without the need for any offsite reinforcement works. Beyond this SWW would need to review the balance of the development provision within the allocation.

A copy of the water main asset records and the final correspondence with SWW are included in Appendix B.

2.4 Surface Water Sewerage

There are very few surface water public sewers in the area. There are several ditches, open drains, highway drainage systems and surface water conveyance features which can be used to outfall any surface water to the two main watercourses the Alsa Brook and River Lowman within the study area. A series of soakaway tests has been undertaken which shows there is some potential in the north of the study area to use soakaways with high level overflows.

There is a policy within the Tiverton EUE which requires the use of SUDS to serve the site. There are no reasons that have been found to date that would mean that SUDS could not be implemented in any part of the scheme providing they are investigated early in the master planning of any site layouts.

2.5 Foul Water Sewerage

SWW have several foul sewers in the area and have confirmed that there is capacity to accept flows from the proposed development for up to 535 residential units and 3.2ha of employment without the need for any offsite reinforcement works. Beyond this SWW would need to review the balance of the development provision within the allocation.

The Tiverton Waste Water Treatment works also has capacity to accept the whole development without further investigation or improvement works being undertaken.

A copy of the public sewer records and the final correspondence with SWW are included in Appendix B.

2.6 Highway Drainage

An enquiry has been submitted to DCC Highways to obtain copies of their highway drainage records, to date we have not had a response. Copies of the A361 North Devon Link Road drainage to the north have been obtained from the maintenance team at South Molton which show the locations of cut off ditches and culverts which currently convey surface water runoff from south to north toward the River Lowman. These drawings are too poor to reproduce in this report but will be used in developing the surface water drainage strategy for any development parcels that come forward north of Blundells Road.

In the future DCC will adopt highway drainage such as gully connections serving the access roads and will enter into an agreement with SWW to convey the highway drainage to a suitable outfall on a watercourse.

2.7 Telecommunications

A request was made to British Telecommunications for copies of their records.

These records show various overhead and underground cables within the study area and no capacity issues serving the new development have been identified based on the various locations of this plant.

A copy of the BT service records is included in Appendix B.

3.0 CONCLUSIONS

Following receipt of all of the services plans and assessment of the required utility service extensions to feed the site there are some off site connections required associated with connecting gas and electricity supplies once the development reaches 50% of the total build out.

South West Water will need to look at their ability to serve the development at approximately 25% of the total build out.

All other utility services, surface water outfalls and telephone exist within or immediately adjacent to the site boundary.

APPENDICES

A - Illustrative masterplan and build out rate

A3

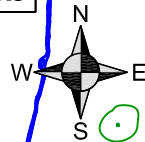

This drawing is not to be scaled; work to figured dimensions only.
Any discrepancy on this drawing to be reported immediately to Robson Liddle Ltd. for clarification.

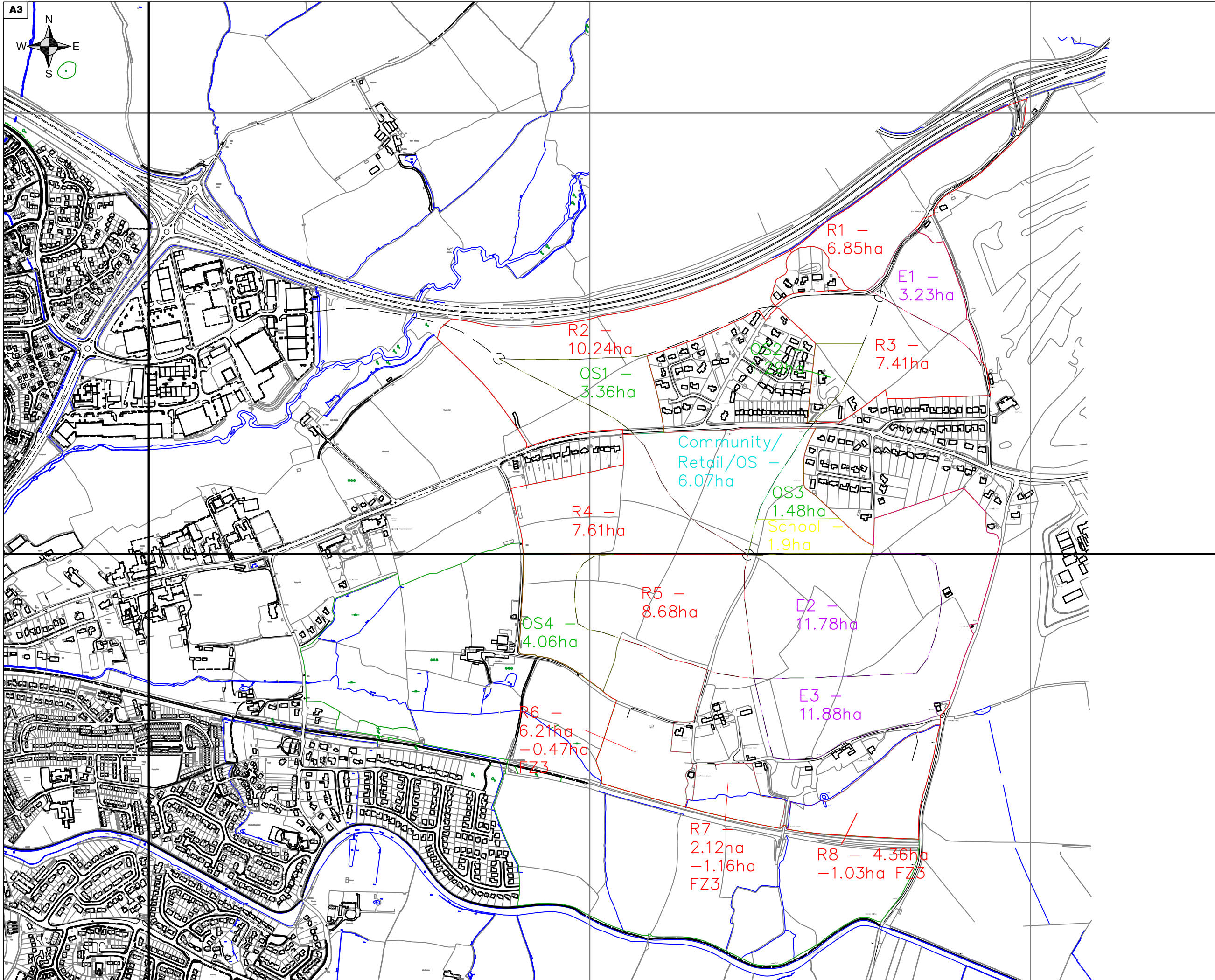

KEY

R1 — 6.85ha	Parcel reference no
	Allocation boundaries
	Indicative road links

Rev	Date	Revision

Drawing Status
PRELIMINARY

Robson Liddle Part of the nps group
consulting engineers

Robson Liddle Limited
One Capital Court
Sowton Industrial Estate
Exeter, Devon
EX2 7FW
telephone: 01392 351200
facsimile: 01392 351218
email: mail@robsonliddle.com

Job Title:
Tiverton EUE

Dwg Title:
Preliminary Parcel Reference Numbers

Client:
Waddeton Park

Scale 1:4000@A3 Drawn rll
Date Jun 12 Checked NAS
Drawing no: **12092-SK-02** Rev

Development Density															
AL/TIV/1 - 7	Min	Max	Av								Based on	Total areas			
Residential allocation (No)	1550	2000	1775		Av Build rate	2013-2016	150	per year			Housing denisty	50.82	37.5	dwelling / ha	
Employment allocation (m ²)	95000	130000	112500		Av Build rate	2013-2017	1.5	ha / per year			Employment	26.89	3500	m ² / ha	
											School	1.90	420	Pupils	
											Retail / Community	0.00	2.00	ha	
Parcel	Build period	Gross area	No Dwellings	Employment	Employment	Community	Commercial	School	Open Space	Flood Zones					
	years	ha		ha	m ²		ha	ha	ha	ha					
R1	2013-2015	6.85	257												
R2	2016-2018	10.24	384												
R3	2013-2015	7.41	278												
R4	2018-2020	7.61	285												
R5	2020-2022	8.68	326												
R6	2022-2024	5.74	215							0.47					
R7	2025-2026	0.96	36							1.16					
R8	2024-2026	3.33	125							1.03					
E1	2013-2015			3.23	11305										
E2	2015-2026			11.78	41230										
E3	2020-2026			11.88	41580										
Community	2015-2016					1.75			4.07						
Retail	2015-2016						0.25								
School	2015-2016							1.90							
OS1	2016-2018								3.36						
OS2	2013-2014								1.29						
OS3									1.48						
OS4									4.06						
Totals		50.82	1906	26.89	94115	1.75	0.25	1.90	14.26	2.66					

APPENDICES

B - Utility Company Records

- (i) Gas
 - (ii) Electricity
 - (iii) South West Water
 - (iv) British Telecom
-

(i) Gas Services Information



Mr Nigel Smith
Robson Liddle Ltd
Venture House
One Capital Court
Sowton Industrial Estate
Exeter
Devon
EX2 7FW

Wales & West House
Spooner Close
Celtic Springs
Coedkernew
Newport NP10 8FZ
T. 029 2027 8500
F. 0870 1450076
www.wwutilities.co.uk

Tŷ Wales & West
Spooner Close
Celtic Springs
Coedcernyw
Casnewydd NP10 8FZ

22nd August 2012

Dear Mr Smith

RE: Proposed Development @ Blundells Road, Tiverton, EX16 4NB.

WWU Ref: 35011101

Thank you for giving us the opportunity to be involved in the consultation of the Blundells Road Development proposals.

Having looked at the site plans available there appears to be two gas mains running through the site, one operating at Low Pressure (LP) and the other at Intermediate Pressure (IP).

Based on the gas loadings provided (peak demand of 5705scmh), WWU have carried out an analysis for feeding the development from the IP network. Unfortunately, it does not appear that the network is sufficiently sized as this triggers large amounts of specific reinforcement.

In order to maintain minimum operating pressures feeding our Medium Pressure (MP) network, the IP network must maintain a minimum pressure of 3500mbar. To facilitate this, 30,000m x 630mm of specific reinforcement would be required.

In addition to this, the demand would also have a detrimental effect on our High Pressure (HP) network, where the pressures would also drop 150mbar below the minimum required. Again, large amounts of specific reinforcement would be required to guarantee these pressures.

In summary, the existing mains network is not sufficiently sized to feed a development of this nature. It is recommended that the development's gas demands are re-evaluated or alternative locations for the development are sought.

If you require any further information, please do not hesitate to contact the writer,

Yours Sincerely

Michael Vagg
Senior Technical Assistant
Tel: 02920 278 829

24 hour gas escape number
Rhif 24 awr os bydd nwy yn gollwng

0800 111 999*

*calls will be recorded and may be monitored
caiff galwadau eu recordio a gellir eu monitro

Wales & West Utilities Limited
Registered Office:
Wales & West House, Spooner Close, Coedkernew, Newport NP10 8FZ
Registered in England and Wales: No. 5046791

Smith, Nigel

From: Michael Vagg [michael.vagg@wwutilities.co.uk]
Sent: 12 September 2012 15:17
To: Smith, Nigel
Subject: WWU In 2012 09 12 - 35011101: Development Tiverton without reinforcement

Good Afternoon Nigel,

Apologies for the delay in responding.

I've discussed the job with our analysis team and I'm afraid the answer is slightly vague – the load would need to be reduced by approximately 50% before the network could support the development.

I hope that this is sufficient but please let me know if you require any further information,

Thanks,

Mike

Michael Vagg
Senior Technical Assistant
Wales and West Utilities

Wales & West House
Spooner Close
Celtic Springs
Coedkernew
Newport
NP10 8FZ

Tel: 02920 278 829
Fax: 08700 600 238
Email: michael.vagg@wwutilities.co.uk

From: Smith, Nigel [mailto:NigelSmith@robsonliddle.com]
Sent: 22 August 2012 13:46
To: Michael Vagg
Subject: WWU 2012 08 22 - 35011101: Development Tiverton far without reinforcement

Mike

And assuming just local LP or service supply pipes are laid.

1) How many residential units could you supply without any network reinforcement?

or

2) Up to what build year could you deliver (housing & employment) without any network reinforcement?

MDDC as the local authority are going to ask all these questions so you might as well cover all eventualities!

Regards Nigel

[Please note change of address below](#)

Nigel Smith <i>Principal Infrastructure Engineer</i>	Robson Liddle Ltd One Capital Court Sowton Industrial Estate Exeter EX2 7FW http://www.robsonliddle.com
--	---

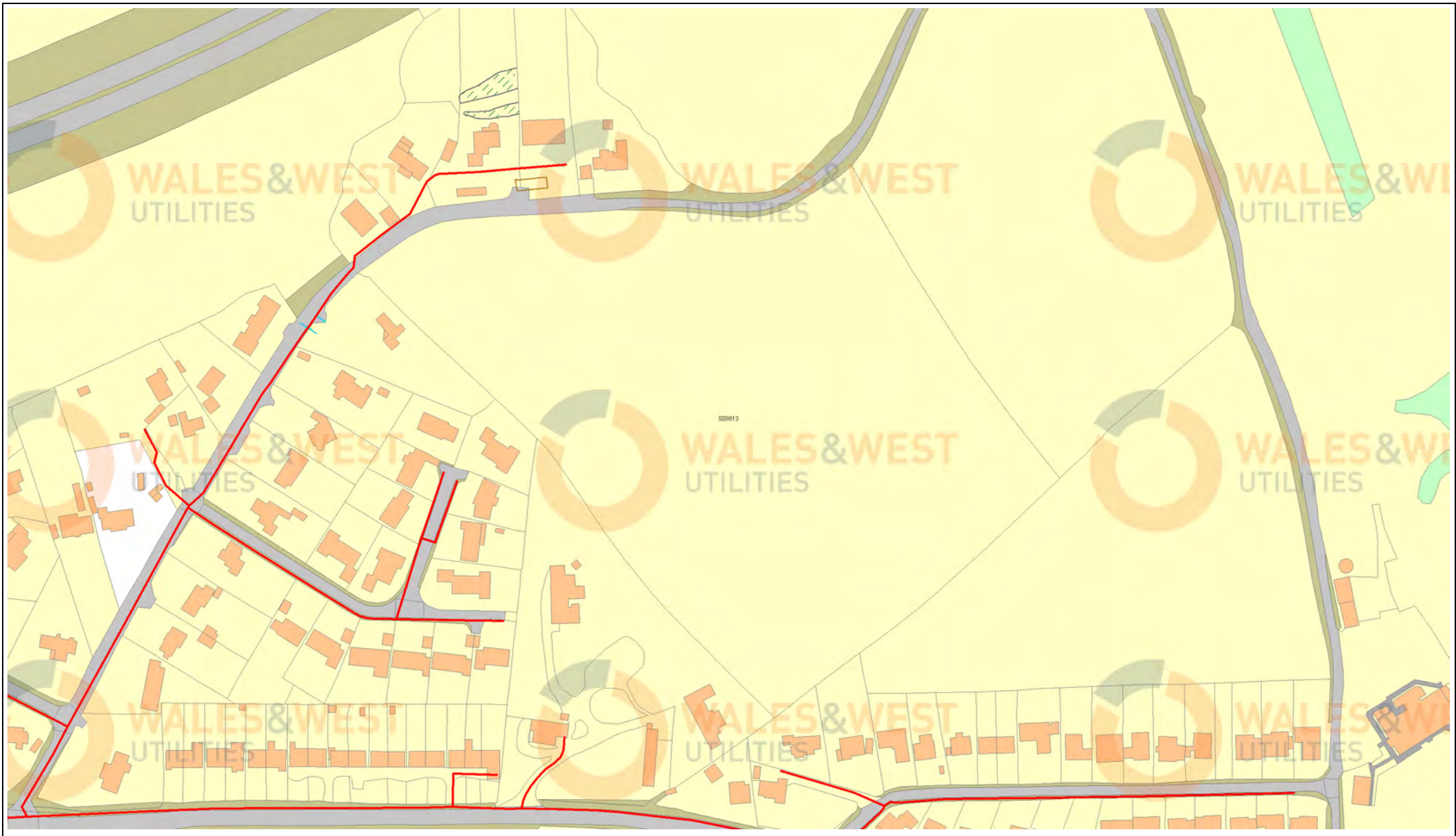

Scale	1:2500
User ID	wwutilities\RobsonLiddwz6k3vk
Date	12/06/2012
Grid Ref:	Easting 298607
	Northing 113487
Printed via WWU UtilityView	

Low Pressure Medium Pressure Intermediate Pressure High Pressure	Design Pipes Abandoned	
Some examples of Plant Items: Valve Depth of Cover Syphon Diameter Change Material Change		

Title WWU Eastnortheast2

The plan shows those pipes owned by Wales & West Utilities (WWU) in its role as a Licensed Gas Transporter (GT). The information shown on this plan is derived from historic information and may have involved re-scaling plans, and the accuracy of it cannot be guaranteed. Service pipes, valves, syphons, stub connections, etc. may not be shown but their presence should be anticipated. No warranties are therefore given in respect of it. WWU its employees and contractors do not accept any liability for any inaccuracy or incompleteness in it.

You must use safe digging practices, in accordance with HS(G)47, to establish the actual position of mains, pipes, services and other apparatus on site before any mechanical plant is used. It is your responsibility to ensure that this information is provided to all persons (either direct labour or contractors) working for you or near gas apparatus. The information shown on this plan should not be used beyond 28 days from the date of issue of this plan as it is subject to updating.

The plan also provides indications of gas pipes owned by other GTs, or otherwise privately owned, which may be present in this area. This information is not information of WWU and WWU is unable to verify this information or to confirm whether it is accurate or complete. It is supplied voluntarily to assist the user in determining whether to make contact with other GTs or others. The user must obtain such information from the other GT or person concerned. WWU, its employees and contractors do not accept any liability for this information or any inaccuracy or incompleteness in it.

Wales & West Utilities Ltd., Wales & West House, Spooner Close, Celtic Springs, Coedkernew, Newport, NP10 8FZ.

Reproduced by permission of Ordnance Survey on behalf of HMSO. Crown copyright and database right 2012. All rights reserved. Ordnance Survey Licence number 0100044308.

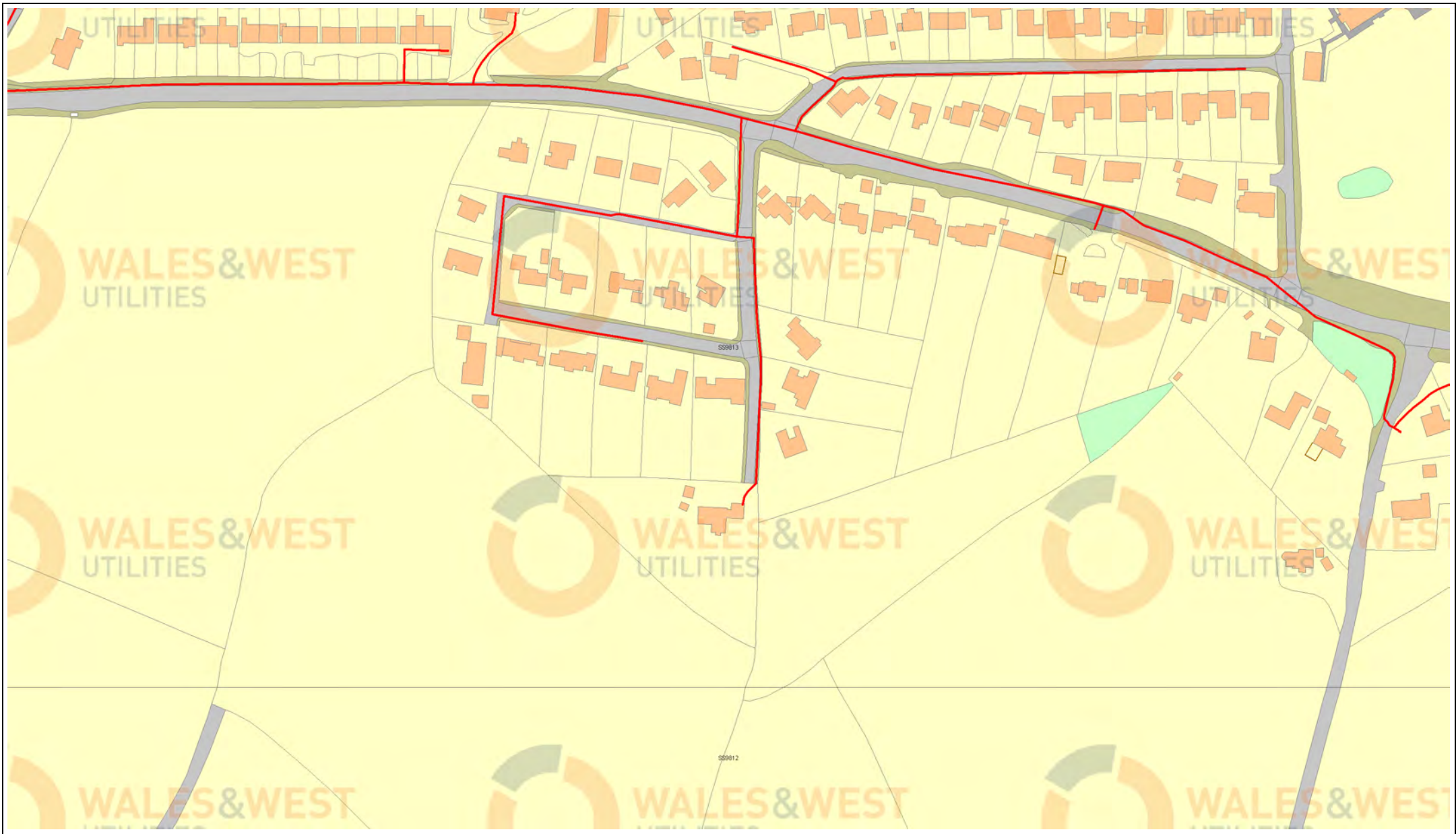

Scale	1:2500	Low Pressure Medium Pressure Intermediate Pressure High Pressure Design Pipes Abandoned		Title WWU Eastnortheast	<p>WALES & WEST UTILITIES</p> <p>Wales & West Utilities Ltd., Wales & West House, Spooner Close, Celtic Springs, Coedkernew, Newport, NP10 8FZ.</p>
User ID	wwutilities\RobsonLiddwz6k3vk	<p>Some examples of Plant Items:</p> Valve Depth of Cover Syphon Diameter Change Material Change		<p>The plan shows those pipes owned by Wales & West Utilities (WWU) in its role as a Licensed Gas Transporter (GT). The information shown on this plan is derived from historic information and may have involved re-scaling plans, and the accuracy of it cannot be guaranteed. Service pipes, valves, syphons, stub connections, etc. may not be shown but their presence should be anticipated. No warranties are therefore given in respect of it. WWU its employees and contractors do not accept any liability for any inaccuracy or incompleteness in it.</p> <p>You must use safe digging practices, in accordance with HS(G)47, to establish the actual position of mains, pipes, services and other apparatus on site before any mechanical plant is used. It is your responsibility to ensure that this information is provided to all persons (either direct labour or contractors) working for you or near gas apparatus. The information shown on this plan should not be used beyond 28 days from the date of issue of this plan as it is subject to updating.</p> <p>The plan also provides indications of gas pipes owned by other GTs, or otherwise privately owned, which may be present in this area. This information is not information of WWU and WWU is unable to verify this information or to confirm whether it is accurate or complete. It is supplied voluntarily to assist the user in determining whether to make contact with other GTs or others. The user must obtain such information from the other GT or person concerned. WWU, its employees and contractors do not accept any liability for this information or any inaccuracy or incompleteness in it.</p>	
Date	12/06/2012				<p>Reproduced by permission of Ordnance Survey on behalf of HMSO. Crown copyright and database right 2012. All rights reserved. Ordnance Survey Licence number 0100044308.</p>
Grid Ref:	Easting 298631 Northing 113132				
Printed via WWU UtilityView					

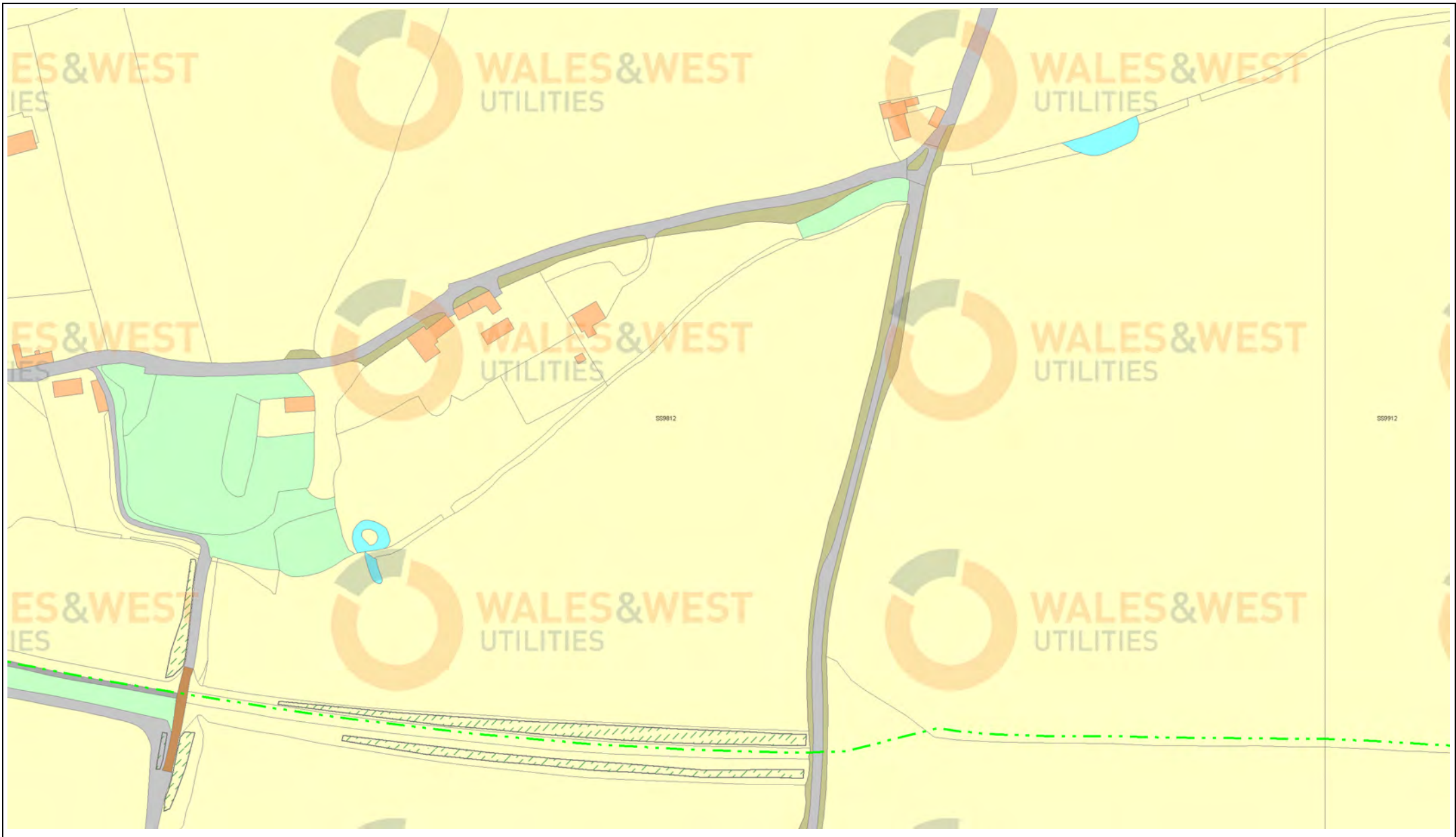

Scale	1:2500
User ID	wwutilities\RobsonLiddwz6k3vk
Date	12/06/2012
Grid Ref:	Easting 298707
	Northing 112506
Printed via WWU UtilityView	

Low Pressure Medium Pressure Intermediate Pressure High Pressure	Design Pipes Design Pipes Abandoned	<p>Some examples of Plant Items:</p> Valve Depth of Cover Syphon Diameter Change Material Change	
---	---	--	--

Title WWU Southeast

The plan shows those pipes owned by Wales & West Utilities (WU) in its role as a Licensed Gas Transporter (GT). The information shown on this plan is derived from historic information and may have involved re-scaling plans, and the accuracy of it cannot be guaranteed. Service pipes, valves, syphons, stub connections, etc. may not be shown but their presence should be anticipated. No warranties are therefore given in respect of it. WU its employees and contractors do not accept any liability for any inaccuracy or incompleteness in it.

You must use safe digging practices, in accordance with HS(G)47, to establish the actual position of mains, pipes, services and other apparatus on site before any mechanical plant is used. It is your responsibility to ensure that this information is provided to all persons (either direct labour or contractors) working for you or near gas apparatus. The information shown on this plan should not be used beyond 28 days from the date of issue of this plan as it is subject to updating.

The plan also provides indications of gas pipes owned by other GTs, or otherwise privately owned, which may be present in this area. This information is not information of WU and WU is unable to verify this information or to confirm whether it is accurate or complete. It is supplied voluntarily to assist the user in determining whether to make contact with other GTs or others. The user must obtain such information from the other GT or person concerned. WU, its employees and contractors do not accept any liability for this information or any inaccuracy or incompleteness in it.

Wales & West Utilities Ltd., Wales & West House, Spooner Close, Celtic Springs, Coedkernew, Newport, NP10 8FZ.

Reproduced by permission of Ordnance Survey on behalf of HMSO. Crown copyright and database right 2012. All rights reserved. Ordnance Survey Licence number 0100044308.

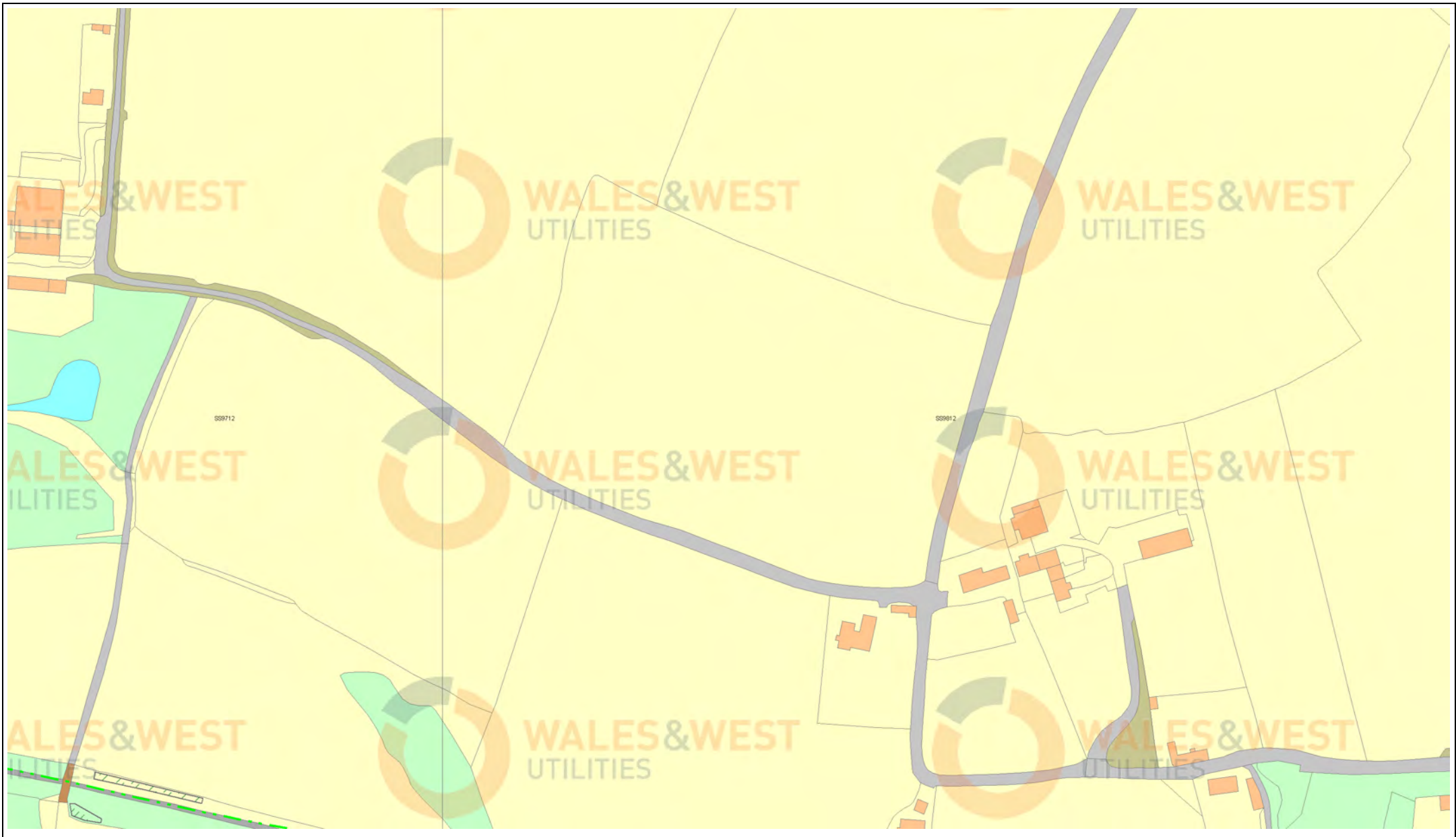

Scale	1:2500
User ID	wwutilities\RobsonLiddwz6k3vk
Date	12/06/2012
Grid Ref:	Easting 298141
	Northing 112702
Printed via WWU UtilityView	

Low Pressure Medium Pressure Intermediate Pressure High Pressure	Design Pipes Abandoned	
Some examples of Plant Items: Valve Depth of Cover Syphon Diameter Change Material Change		

Title WWU Southwest

The plan shows those pipes owned by Wales & West Utilities (WWU) in its role as a Licensed Gas Transporter (GT). The information shown on this plan is derived from historic information and may have involved re-scaling plans, and the accuracy of it cannot be guaranteed. Service pipes, valves, syphons, stub connections, etc. may not be shown but their presence should be anticipated. No warranties are therefore given in respect of it. WWU its employees and contractors do not accept any liability for any inaccuracy or incompleteness in it.

You must use safe digging practices, in accordance with HS(G)47, to establish the actual position of mains, pipes, services and other apparatus on site before any mechanical plant is used. It is your responsibility to ensure that this information is provided to all persons (either direct labour or contractors) working for you or near gas apparatus. The information shown on this plan should not be used beyond 28 days from the date of issue of this plan as it is subject to updating.

The plan also provides indications of gas pipes owned by other GTs, or otherwise privately owned, which may be present in this area. This information is not information of WWU and WWU is unable to verify this information or to confirm whether it is accurate or complete. It is supplied voluntarily to assist the user in determining whether to make contact with other GTs or others. The user must obtain such information from the other GT or person concerned. WWU, its employees and contractors do not accept any liability for this information or any inaccuracy or incompleteness in it.

WALES & WEST UTILITIES

Wales & West Utilities Ltd., Wales & West House,
 Spooner Close, Celtic Springs, Coedkernew,
 Newport, NP10 8FZ.

Reproduced by permission of Ordnance Survey on
 behalf of HMSO. Crown copyright and database
 right 2012. All rights reserved. Ordnance Survey
 Licence number 0100044308.

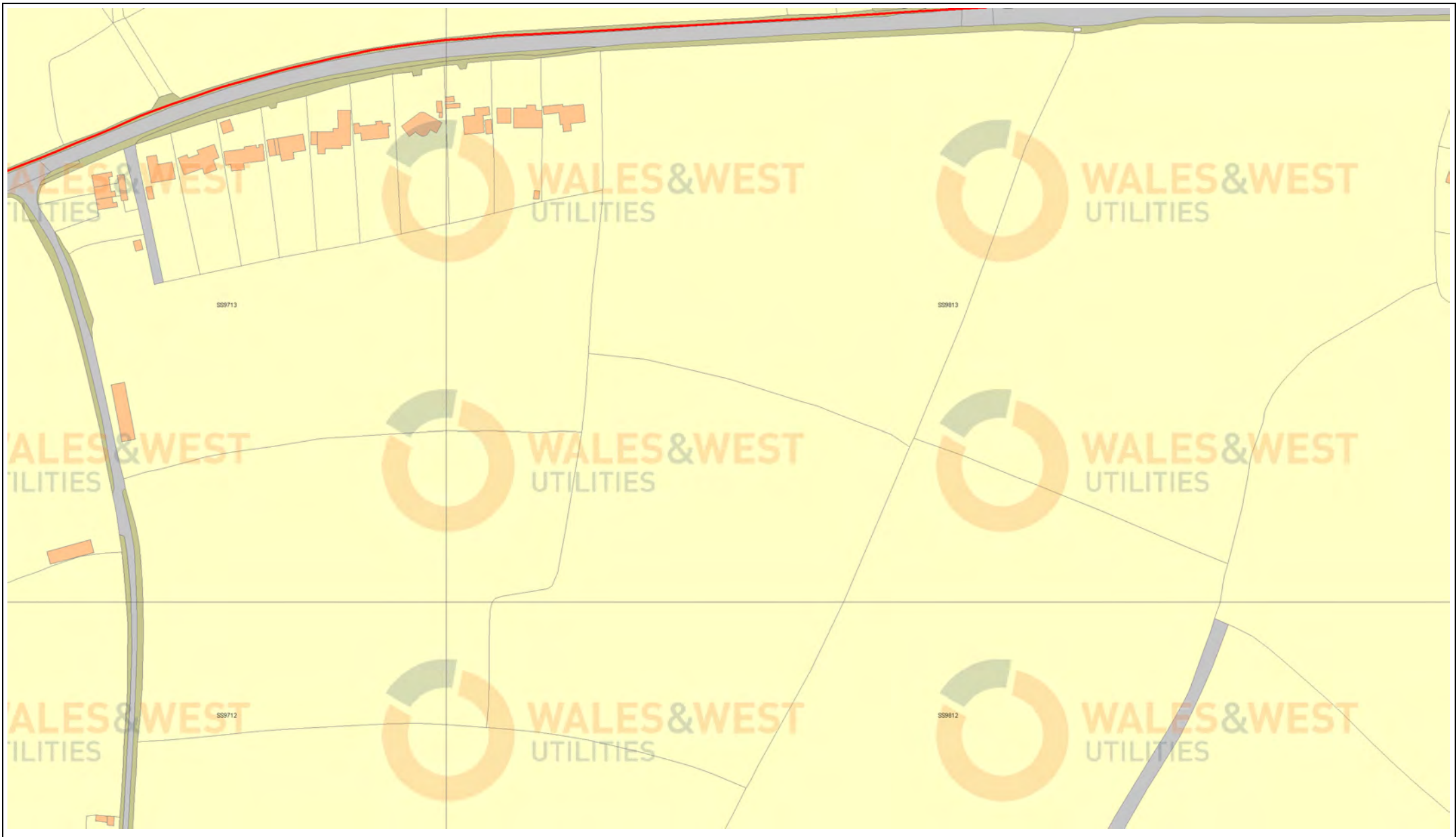

Scale	1:2500
User ID	wwutilities\RobsonLiddwz6k3vk
Date	12/06/2012
Grid Ref:	Easting 298139
	Northing 113090
Printed via WWU UtilityView	

Low Pressure Medium Pressure Intermediate Pressure High Pressure	Design Pipes Abandoned	<p>Some examples of Plant Items:</p> Valve Depth of Cover Syphon Diameter Change Material Change	
---	---------------------------	--	--

Title WWU West

The plan shows those pipes owned by Wales & West Utilities (WWU) in its role as a Licensed Gas Transporter (GT). The information shown on this plan is derived from historic information and may have involved re-scaling plans, and the accuracy of it cannot be guaranteed. Service pipes, valves, syphons, stub connections, etc. may not be shown but their presence should be anticipated. No warranties are therefore given in respect of it. WWU its employees and contractors do not accept any liability for any inaccuracy or incompleteness in it.

You must use safe digging practices, in accordance with HS(G)47, to establish the actual position of mains, pipes, services and other apparatus on site before any mechanical plant is used. It is your responsibility to ensure that this information is provided to all persons (either direct labour or contractors) working for you or near gas apparatus. The information shown on this plan should not be used beyond 28 days from the date of issue of this plan as it is subject to updating.

The plan also provides indications of gas pipes owned by other GTs, or otherwise privately owned, which may be present in this area. This information is not information of WWU and WWU is unable to verify this information or to confirm whether it is accurate or complete. It is supplied voluntarily to assist the user in determining whether to make contact with other GTs or others. The user must obtain such information from the other GT or person concerned. WWU, its employees and contractors do not accept any liability for this information or any inaccuracy or incompleteness in it.

Wales & West Utilities Ltd., Wales & West House, Spooner Close, Celtic Springs, Coedkernew, Newport, NP10 8FZ.

Reproduced by permission of Ordnance Survey on behalf of HMSO. Crown copyright and database right 2012. All rights reserved. Ordnance Survey Licence number 0100044308.

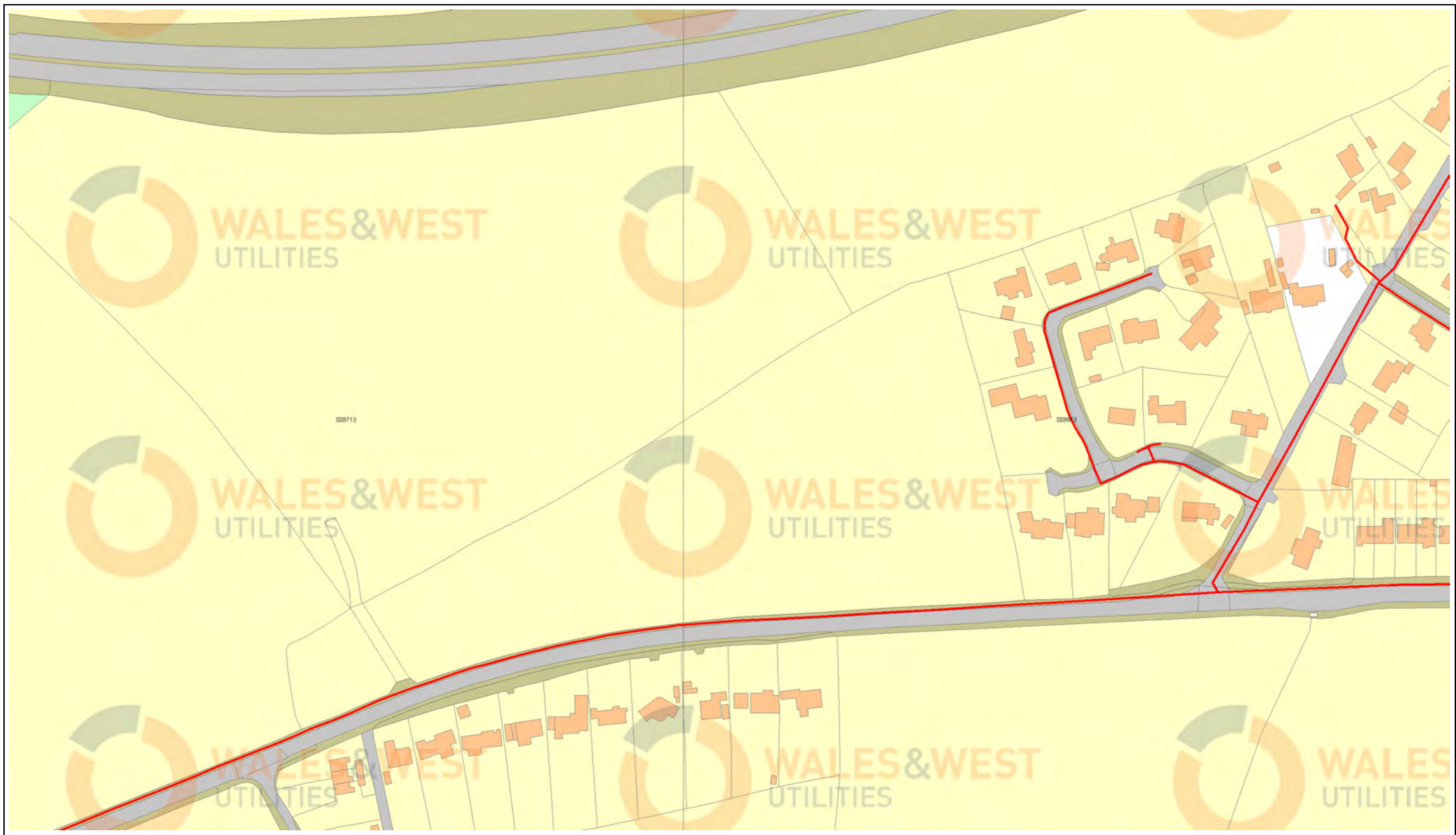

Scale	1:2500
User ID	wwutilities\RobsonLiddwz6k3vk
Date	12/06/2012
Grid Ref:	Easting 298023
	Northing 113376
Printed via WWU UtilityView	

Low Pressure Medium Pressure Intermediate Pressure High Pressure	Design Pipes Abandoned	
Some examples of Plant Items: Valve Depth of Cover Syphon Diameter Change Material Change		

Title	Northwest
<p>The plan shows those pipes owned by Wales & West Utilities (WU) in its role as a Licensed Gas Transporter (GT). The information shown on this plan is derived from historic information and may have involved re-scaling plans, and the accuracy of it cannot be guaranteed. Service pipes, valves, syphons, stub connections, etc. may not be shown but their presence should be anticipated. No warranties are therefore given in respect of it. WU, its employees and contractors do not accept any liability for any inaccuracy or incompleteness in it.</p> <p>You must use safe digging practices, in accordance with HS(G)47, to establish the actual position of mains, pipes, services and other apparatus on site before any mechanical plant is used. It is your responsibility to ensure that this information is provided to all persons (either direct labour or contractors) working for you or near gas apparatus. The information shown on this plan should not be used beyond 28 days from the date of issue of this plan as it is subject to updating.</p> <p>The plan also provides indications of gas pipes owned by other GTs, or otherwise privately owned, which may be present in this area. This information is not information of WU and WU is unable to verify this information or to confirm whether it is accurate or complete. It is supplied voluntarily to assist the user in determining whether to make contact with other GTs or others. The user must obtain such information from the other GT or person concerned. WU, its employees and contractors do not accept any liability for this information or any inaccuracy or incompleteness in it.</p>	

<p>Wales & West Utilities Ltd., Wales & West House, Spooner Close, Celtic Springs, Coedkernew, Newport, NP10 8FZ.</p> <p>Reproduced by permission of Ordnance Survey on behalf of HMSO. Crown copyright and database right 2012. All rights reserved. Ordnance Survey Licence number 0100044308.</p>

(ii) Electricity Services Information

Smith, Nigel

From: Allen, Dave J. [dallen@westernpower.co.uk]
Sent: 21 December 2012 08:48
To: Smith, Nigel
Subject: WPD In 2012 12 21 Tiverton Area Feasibility Study

Nigel,

I chased Clive on Wednesday and he has now replied with some indicative information which hopefully will be adequate for your immediate requirements.

As I mentioned when we spoke, we do have some 'spare' capacity on the existing 11kV system. By extending the network from the Lower Moor Industrial Estate we could provide up to around 3.0 MVA capacity to the area you are interested in. A very rough estimate of the cost to do this is £140,000 plus V.A.T. This price is only to bring the cables to site, not to provide substations or supplies to buildings. As a guide you would also need to add approx. £50-70,000 per substation for providing on-site supplies.

Once demand on the site exceeds the 3.0 MVA the situation changes. There is limited additional capacity (approx. 2.0 MVA) on the primary substation which feeds the Lower Moor area beyond the 3.0 MVA, but there is no further capacity in the circuits themselves. We could look at bringing new circuits from the primary to site (the primary is approx. 2km west of the site as the crow flies) but this is likely to be expensive and logistically difficult to achieve. It would also only be a stop-gap solution because, once demand goes above the total of 5.0 MVA which the works mentioned above would provide we would need to establish a new primary substation on the development site and any new circuits installed would become redundant.

It would therefore seem more cost-effective to consider building the new primary substation as the second step once load on site starts to approach the 3.0 MVA mark. The budget cost of providing a new primary is between £2,200,000 and £2,900,000 plus V.A.T. depending on the amount of 33kV overhead line required (which will be determined by the chosen site). There would also be the cost of installing 11kV infrastructure on the site - this will be dependent on site layout. Also further 11kV substations would be required at the costs indicated above.

A primary substation requires an area of land 40m square with good vehicular access (suitable for low-loader lorries etc.) Plant lead times for this type of equipment generally run to around 18 months, so you should work to a lead time of about two years from instigation to completion.

In addition to the above there will no doubt be costs for diversion of existing plant. The site is crossed by several 11kV overhead circuits. It would be our intention to underground these along proposed site roads, but until a full layout is available it is not possible to provide proposed routes or costs.

I trust this information is of use, but if you have any questions please feel free to contact me. Once again, apologies for the time taken to provide a response to your enquiry.

Regards,

Dave Allen



dallen@westernpower.co.uk



01392 352729



01392 352574

From: Smith, Nigel [mailto:NigelSmith@robsonliddle.com]
Sent: 19 December 2012 10:20
To: Allen, Dave J.
Subject: RE: WPD 2012 06 28 Tiverton Area Feasibility Study

Dave

Still not had anything back from you on this and MDDC are getting stroppy about the lack of response from us on services.

Please can you sort this week.

Thanks

Nigel

Please note change of address below

Nigel Smith <i>Principal Infrastructure Engineer</i>	Robson Liddle Ltd One Capital Court Sowton Industrial Estate Exeter EX2 7FW http://www.robsonliddle.com
--	---

Robson Liddle Limited is a limited company controlled by Norfolk County Council and registered in England and Wales. Registered number: 03240492.

Registered office: Lancaster House, 16 Central Avenue, St Andrews Business Park, Norwich, Norfolk NR7 0HR.

The information contained in this email is intended only for the person or organisation to which it is addressed. If you have received it by mistake, please disregard and notify the sender immediately.

Any views or opinions expressed are solely those of the author and do not necessarily represent those of Robson Liddle Limited.

Please be aware that emails may have to be disclosed under the Freedom of Information Act 2000

From: Smith, Nigel
Sent: 28 June 2012 16:43
To: 'Allen, Dave J.'
Subject: WPD 2012 06 28 Tiverton Area Feasibility Study

Dave

Further to you e-mail.

This is a feasibility study at present so no detailed parcel layouts are available.

We have a preliminary Masterplan with each parcel based on ownership, end use and phasing together with densities for each parcel.

Attached are our drawing 12092-600-sk02 which shows each of the 8 residential areas, 3 employment areas and 3 other uses, school, retail & community.

We have calculated out each parcel / per build year and given you a kVA for each year in the attached spreadsheet extract (& enclosed spreadsheet if you need to extract / manipulate data).

As some different parcels are likely to be developed in parallel you may wish to split out the kVA loads.

We are seeking information on:

- 1) what loads can your existing network take without any reinforcement improvements, just new cable supply – number of houses or employment (no heavy users assumed at present).
- 2) Then a budget cost to lay into each parcel based on the phasing identified. The cost of laying within each parcel is presumed to be a normal cost.
- 3) No of substations or per/no of houses / employment provision.

If you want to clarify anything then please let me know or I am happy to meet up if it helps.

Regards

Nigel

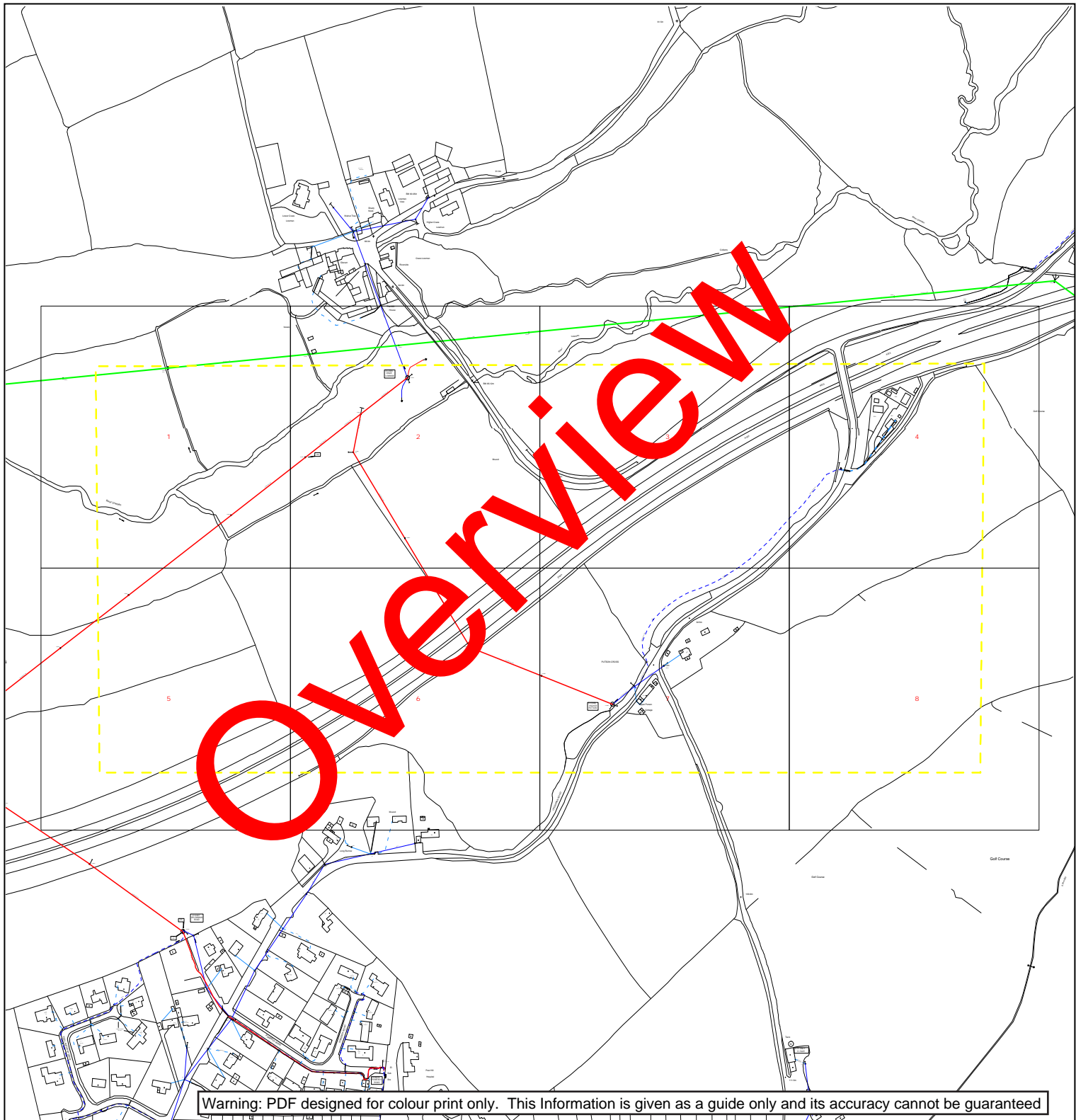

Warning: PDF designed for colour print only. This Information is given as a guide only and its accuracy cannot be guaranteed



Map Response
 Western Power Distribution
 Toll End Road
 Tipton DY4 0HH
 Phone 0121 623 9780

Date Requested: 15/01/2013
 Job Reference: 507039
 Site Location: 298658 113867
 Requested by:
 Mr Nigel Smith
 Your Scheme/Reference:
 n/a

Site Location	OVERHEAD LINE	PL SERVICE	UNDERGROUND CABLE	SURF TELECOMS APPARATUS	PILOT CABLES
Point					
Line/Area					

* Advice should be sought from the Western Power Distribution Contact Centre for any work that is to take place in proximity to 132kV underground cables and 132kV overhead lines – 0800 096 3080

IMPORTANT NOTICES

- These plans are provided as a general guide only. Services or recent additions to the network may not be shown.
- Cables, overhead lines & substations owned by other electricity network owners or private companies may be present but will not be shown.
- You should always verify exact locations of cables using a cable locator and by careful use of hand tools in accordance with HSE guidance note HSG47.
- When working within 10m of any overhead electric line you should follow the requirements of HSE Guidance Note GS6.
- For further advice on working near our electricity cables or lines, call our Contact Centre on 0845 601 2989.
- **Report damage to 0800 365 900 immediately – KEEP EVERYONE AWAY FROM THE AREA**

Crown Copyright © All Rights Reserved. Ordnance Survey Licence numbers: EL27318X, 100024877 and 100021807.
 WPD Copyright: This copy has been made by or with the authority of Western Power Distribution (WPD) pursuant to Section 47 of the Copyright Designs and Patents Act 1988 unless that Act provides a relevant exception to copyright the copy must not be copied without the prior permission of the copyright owner

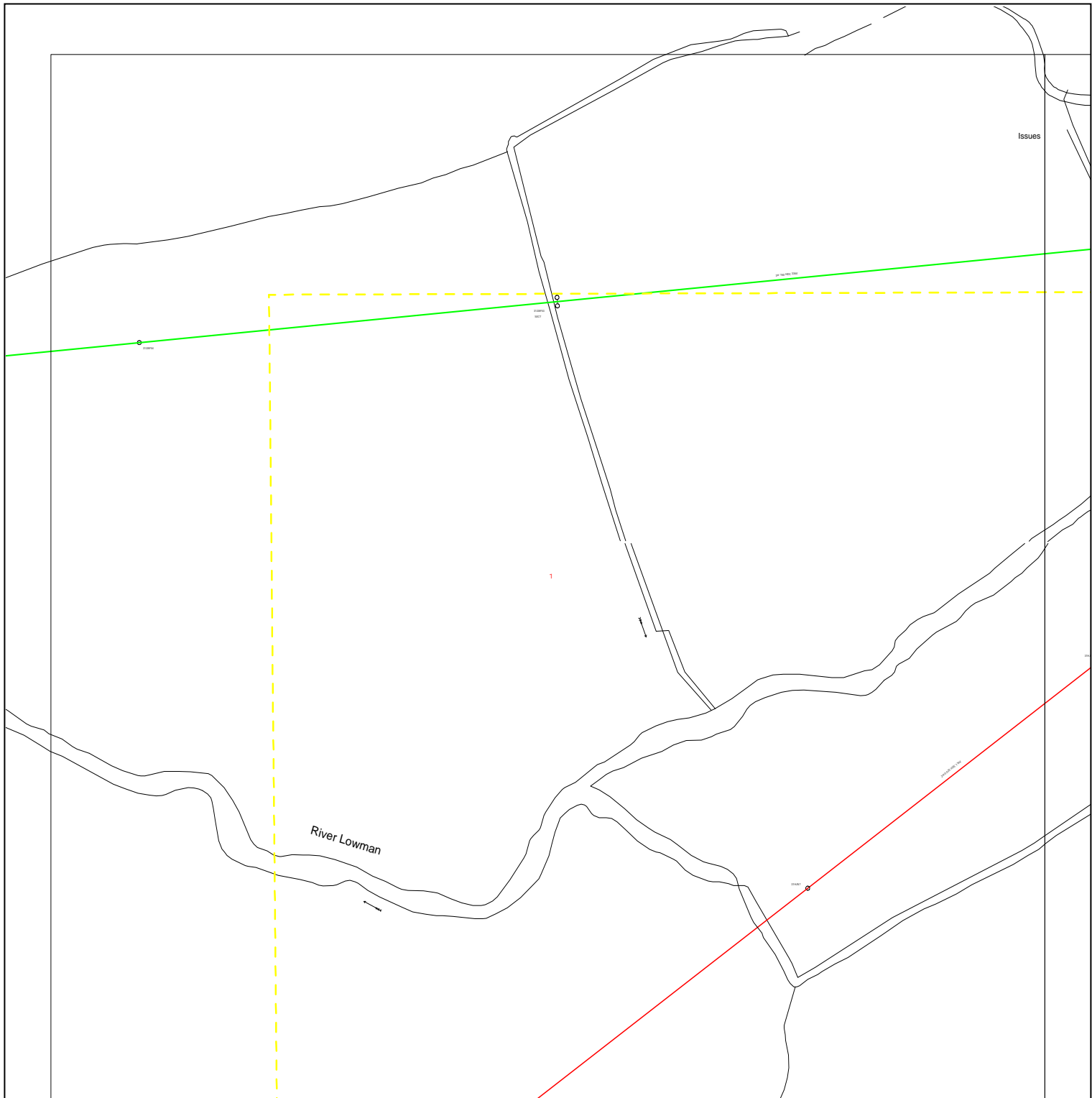

Warning: PDF designed for colour print only. This Information is given as a guide only and its accuracy cannot be guaranteed



Map Response
 Western Power Distribution
 Toll End Road
 Tipton DY4 0HH
 Phone 0121 623 9780

Date Requested: 15/01/2013
 Job Reference: 507039
 Site Location: 298658 113867
 Requested by:
 Mr Nigel Smith
 Your Scheme/Reference:
 n/a

Approx. Scales:
 1:1250 Area dig site
 1:500 Point or Line dig site

Site Location	OVERHEAD LINE	PL SERVICE	UNDERGROUND CABLE	SURF TELECOMS APPARATUS	PILOT CABLES
Point					
Line/Area					

* Advice should be sought from the Western Power Distribution Contact Centre for any work that is to take place in proximity to 132kV underground cables and 132kV overhead lines – 0800 096 3080

IMPORTANT NOTICES

- These plans are provided as a general guide only. Services or recent additions to the network may not be shown.
- Cables, overhead lines & substations owned by other electricity network owners or private companies may be present but will not be shown.
- You should always verify exact locations of cables using a cable locator and by careful use of hand tools in accordance with HSE guidance note HSG47.
- When working within 10m of any overhead electric line you should follow the requirements of HSE Guidance Note GS6.
- For further advice on working near our electricity cables or lines, call our Contact Centre on 0845 601 2989.
- **Report damage to 0800 365 900 immediately – KEEP EVERYONE AWAY FROM THE AREA**

Crown Copyright © All Rights Reserved. Ordnance Survey Licence numbers: EL27318X, 100024877 and 100021807.
 WPD Copyright: This copy has been made by or with the authority of Western Power Distribution (WPD) pursuant to Section 47 of the Copyright Designs and Patents Act 1988 unless that Act provides a relevant exception to copyright the copy must not be copied without the prior permission of the copyright owner

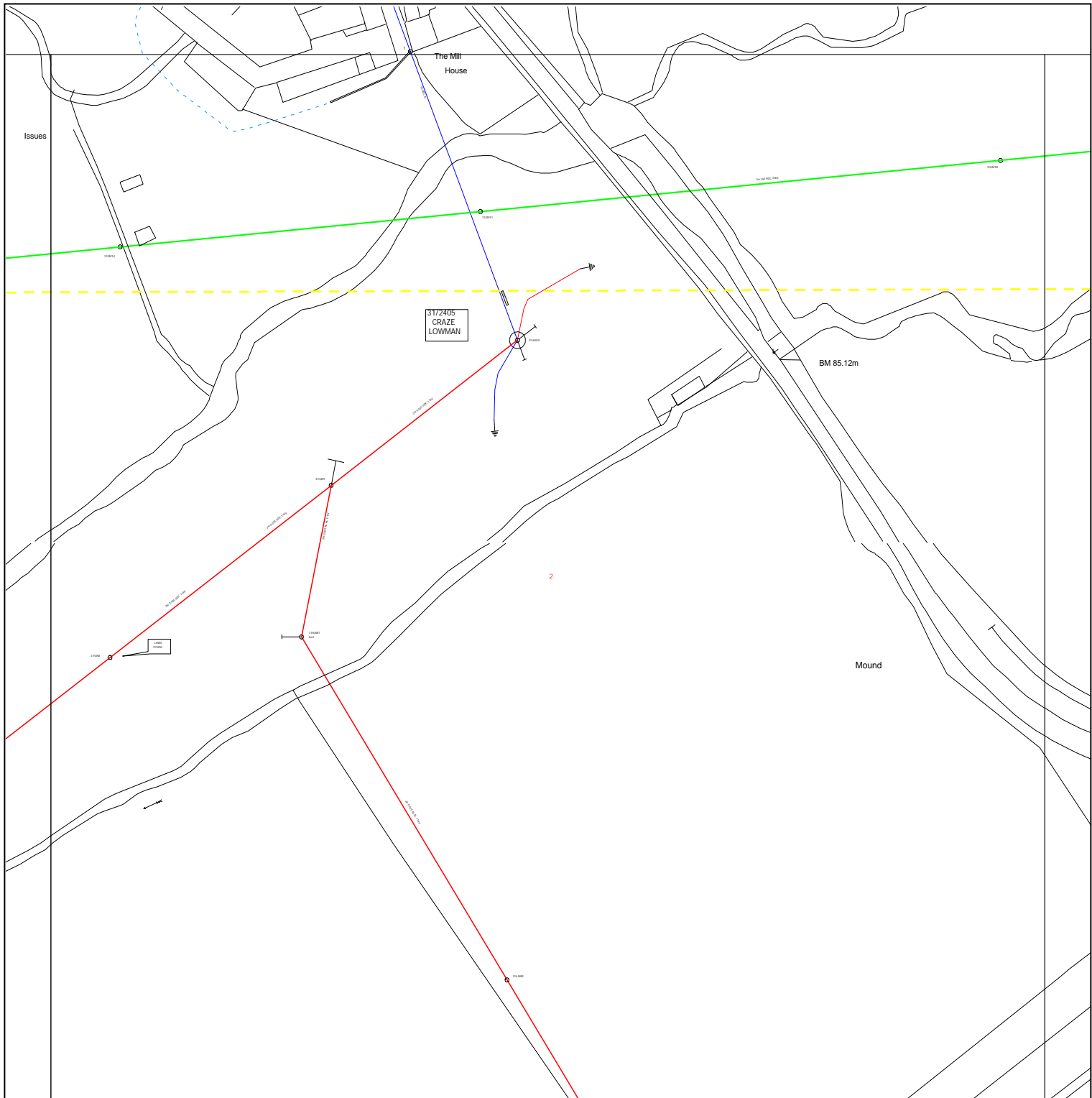

Warning: PDF designed for colour print only. This Information is given as a guide only and its accuracy cannot be guaranteed



Map Response
 Western Power Distribution
 Toll End Road
 Tipton DY4 0HH
 Phone 0121 623 9780

Date Requested: 15/01/2013
 Job Reference: 507039
 Site Location: 298658 113867
 Requested by:
 Mr Nigel Smith
 Your Scheme/Reference:
 n/a

Approx. Scales:
 1:1250 Area dig site
 1:500 Point or Line dig site

Site Location	OVERHEAD LINE	PL SERVICE LV	UNDERGROUND CABLE	SURF TELECOMS APPARATUS	PILOT CABLES
Point					
Line/Area					

* Advice should be sought from the Western Power Distribution Contact Centre for any work that is to take place in proximity to 132kV underground cables and 132kV overhead lines – 0800 096 3080

IMPORTANT NOTICES

- These plans are provided as a general guide only. Services or recent additions to the network may not be shown.
- Cables, overhead lines & substations owned by other electricity network owners or private companies may be present but will not be shown.
- You should always verify exact locations of cables using a cable locator and by careful use of hand tools in accordance with HSE guidance note HSG47.
- When working within 10m of any overhead electric line you should follow the requirements of HSE Guidance Note GS6.
- For further advice on working near our electricity cables or lines, call our Contact Centre on 0845 601 2989.
- **Report damage to 0800 365 900 immediately – KEEP EVERYONE AWAY FROM THE AREA**

Crown Copyright © All Rights Reserved. Ordnance Survey Licence numbers: EL27318X, 100024877 and 100021807.
 WPD Copyright: This copy has been made by or with the authority of Western Power Distribution (WPD) pursuant to Section 47 of the Copyright Designs and Patents Act 1988 unless that Act provides a relevant exception to copyright the copy must not be copied without the prior permission of the copyright owner

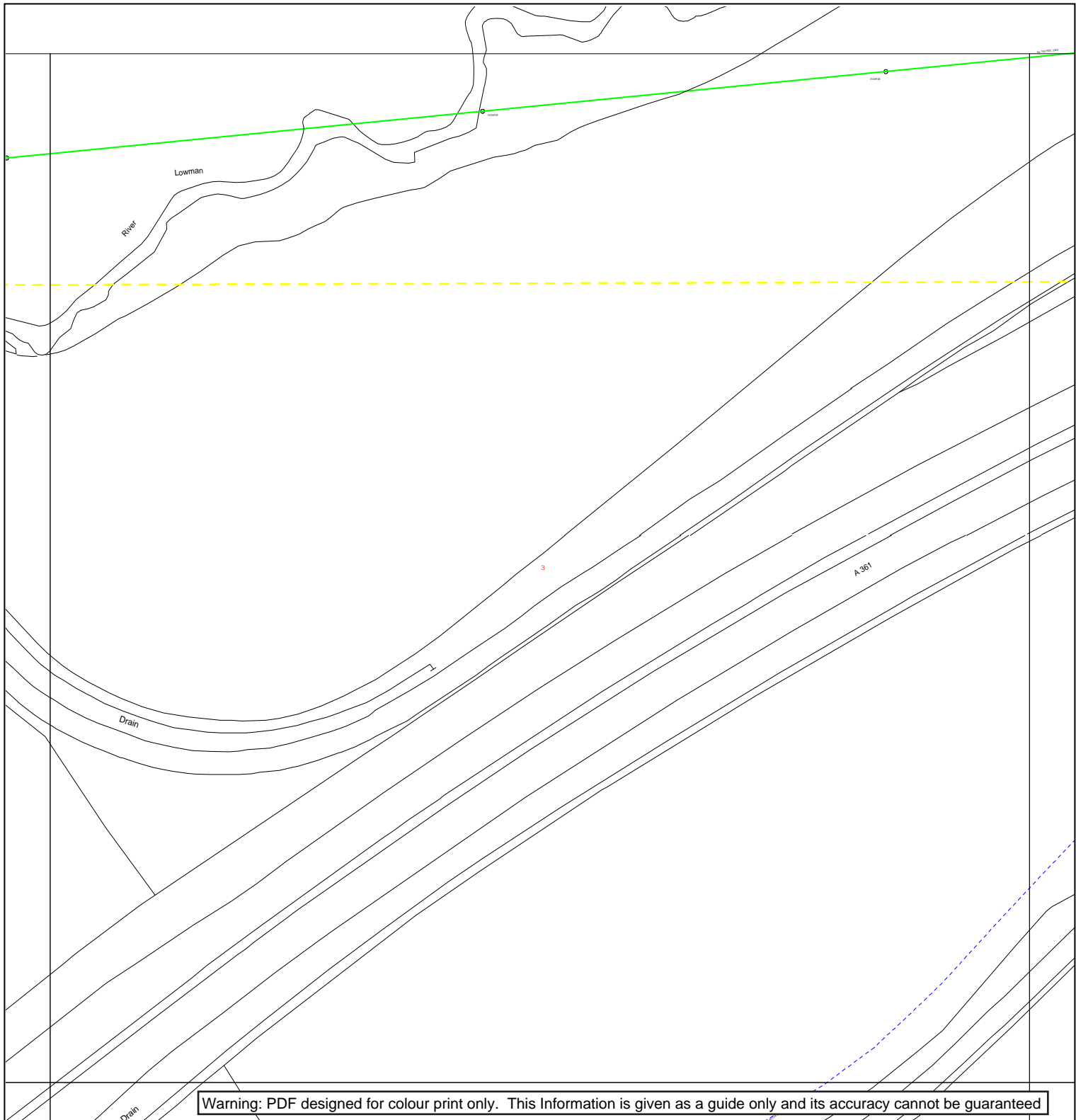

Warning: PDF designed for colour print only. This Information is given as a guide only and its accuracy cannot be guaranteed



Map Response
 Western Power Distribution
 Toll End Road
 Tipton DY4 0HH
 Phone 0121 623 9780

Date Requested: 15/01/2013
 Job Reference: 507039
 Site Location: 298658 113867
 Requested by:
 Mr Nigel Smith
 Your Scheme/Reference:
 n/a

Approx. Scales:
 1:1250 Area dig site
 1:500 Point or Line dig site

Site Location	OVERHEAD LINE	PL SERVICE	UNDERGROUND CABLE	SURF TELECOMS APPARATUS	PILOT CABLES
Point					
Line/Area					

* HV (11kV)
 * HV (33kV)
 * HV (66kV)
 * HV (132kV)

* Advice should be sought from the Western Power Distribution Contact Centre for any work that is to take place in proximity to 132kV underground cables and 132kV overhead lines – 0800 096 3080

IMPORTANT NOTICES

- These plans are provided as a general guide only. Services or recent additions to the network may not be shown.
- Cables, overhead lines & substations owned by other electricity network owners or private companies may be present but will not be shown.
- You should always verify exact locations of cables using a cable locator and by careful use of hand tools in accordance with HSE guidance note HSG47.
- When working within 10m of any overhead electric line you should follow the requirements of HSE Guidance Note GS6.
- For further advice on working near our electricity cables or lines, call our Contact Centre on 0845 601 2989.
- **Report damage to 0800 365 900 immediately – KEEP EVERYONE AWAY FROM THE AREA**

Crown Copyright © All Rights Reserved. Ordnance Survey Licence numbers: EL27318X, 100024877 and 100021807.
 WPD Copyright: This copy has been made by or with the authority of Western Power Distribution (WPD) pursuant to Section 47 of the Copyright Designs and Patents Act 1988 unless that Act provides a relevant exception to copyright the copy must not be copied without the prior permission of the copyright owner

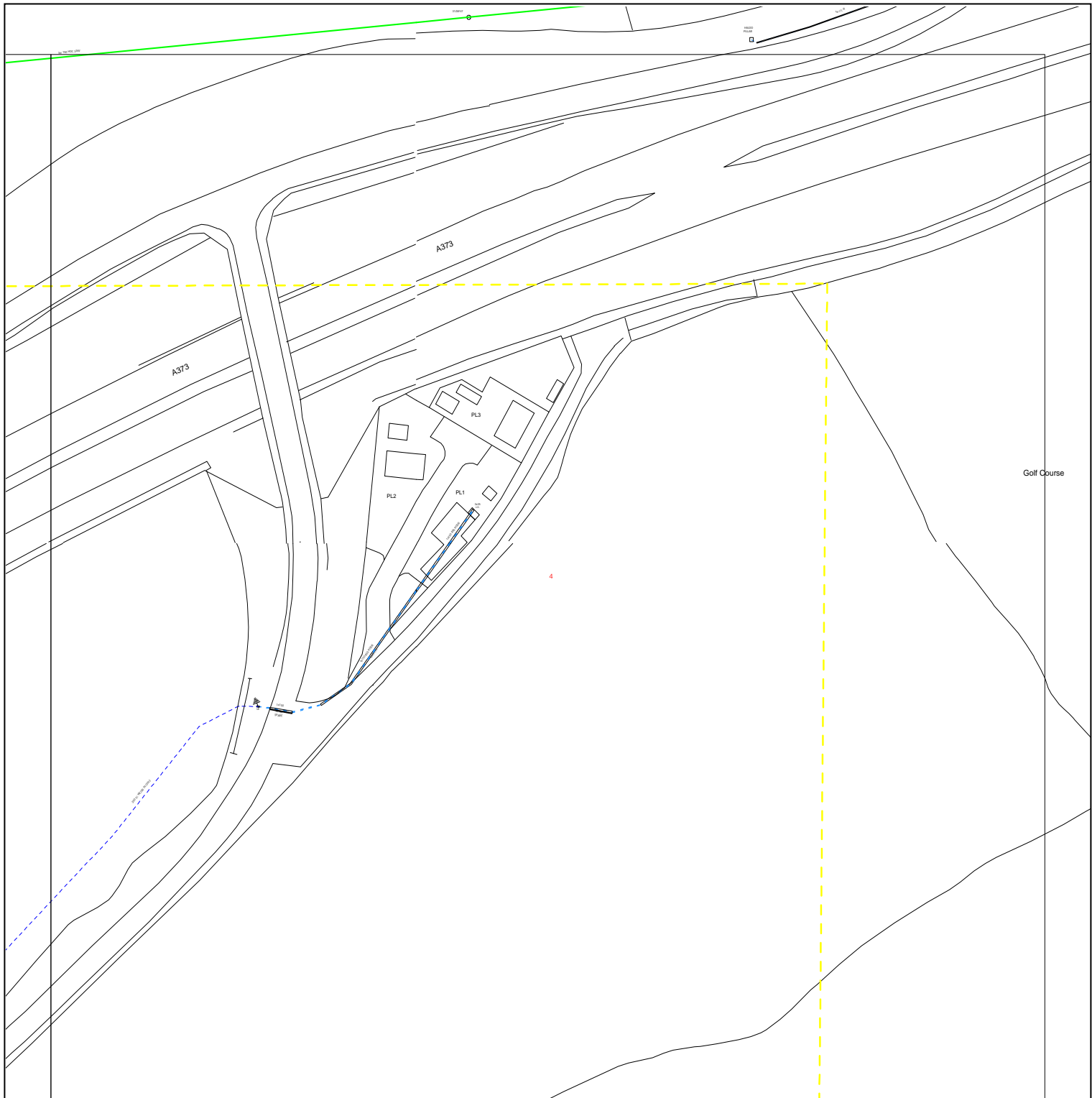

Warning: PDF designed for colour print only. This Information is given as a guide only and its accuracy cannot be guaranteed



Map Response
 Western Power Distribution
 Toll End Road
 Tipton DY4 0HH
 Phone 0121 623 9780

Date Requested: 15/01/2013
 Job Reference: 507039
 Site Location: 298658 113867
 Requested by:
 Mr Nigel Smith
 Your Scheme/Reference:
 n/a

Approx. Scales:
 1:1250 Area dig site
 1:500 Point or Line dig site

Site Location	OVERHEAD LINE	PL	UNDERGROUND CABLE	SURF TELECOMS APPARATUS	PILOT CABLES
Point					
Line/Area					

* Advice should be sought from the Western Power Distribution Contact Centre for any work that is to take place in proximity to 132kV underground cables and 132kV overhead lines – 0800 096 3080

IMPORTANT NOTICES

- These plans are provided as a general guide only. Services or recent additions to the network may not be shown.
- Cables, overhead lines & substations owned by other electricity network owners or private companies may be present but will not be shown.
- You should always verify exact locations of cables using a cable locator and by careful use of hand tools in accordance with HSE guidance note HSG47.
- When working within 10m of any overhead electric line you should follow the requirements of HSE Guidance Note GS6.
- For further advice on working near our electricity cables or lines, call our Contact Centre on 0845 601 2989.
- **Report damage to 0800 365 900 immediately – KEEP EVERYONE AWAY FROM THE AREA**

Crown Copyright © All Rights Reserved. Ordnance Survey Licence numbers: EL27318X, 100024877 and 100021807.
 WPD Copyright: This copy has been made by or with the authority of Western Power Distribution (WPD) pursuant to Section 47 of the Copyright Designs and Patents Act 1988 unless that Act provides a relevant exception to copyright the copy must not be copied without the prior permission of the copyright owner

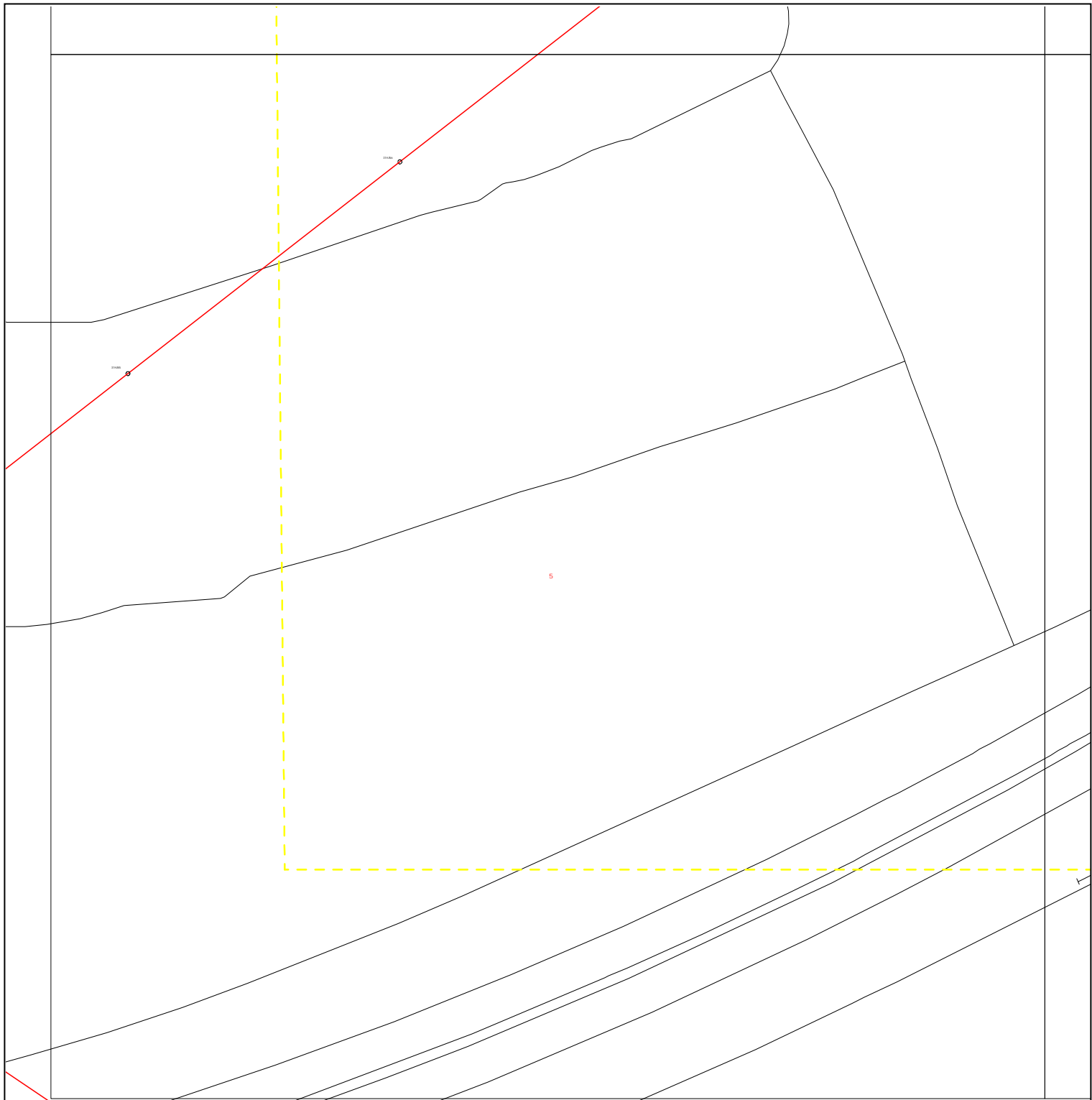

Warning: PDF designed for colour print only. This Information is given as a guide only and its accuracy cannot be guaranteed



Map Response
 Western Power Distribution
 Toll End Road
 Tipton DY4 0HH
 Phone 0121 623 9780

Date Requested: 15/01/2013
 Job Reference: 507039
 Site Location: 298658 113867
 Requested by:
 Mr Nigel Smith
 Your Scheme/Reference:
 n/a

Approx. Scales:
 1:1250 Area dig site
 1:500 Point or Line dig site

Site Location	OVERHEAD LINE	PL SERVICE	UNDERGROUND CABLE	SURF TELECOMS APPARATUS	PILOT CABLES
Point					
Line/Area					

* Advice should be sought from the Western Power Distribution Contact Centre for any work that is to take place in proximity to 132kV underground cables and 132kV overhead lines – 0800 096 3080

IMPORTANT NOTICES

- These plans are provided as a general guide only. Services or recent additions to the network may not be shown.
- Cables, overhead lines & substations owned by other electricity network owners or private companies may be present but will not be shown.
- You should always verify exact locations of cables using a cable locator and by careful use of hand tools in accordance with HSE guidance note HSG47.
- When working within 10m of any overhead electric line you should follow the requirements of HSE Guidance Note GS6.
- For further advice on working near our electricity cables or lines, call our Contact Centre on 0845 601 2989.
- **Report damage to 0800 365 900 immediately – KEEP EVERYONE AWAY FROM THE AREA**

Crown Copyright © All Rights Reserved. Ordnance Survey Licence numbers: EL27318X, 100024877 and 100021807.
 WPD Copyright: This copy has been made by or with the authority of Western Power Distribution (WPD) pursuant to Section 47 of the Copyright Designs and Patents Act 1988 unless that Act provides a relevant exception to copyright the copy must not be copied without the prior permission of the copyright owner

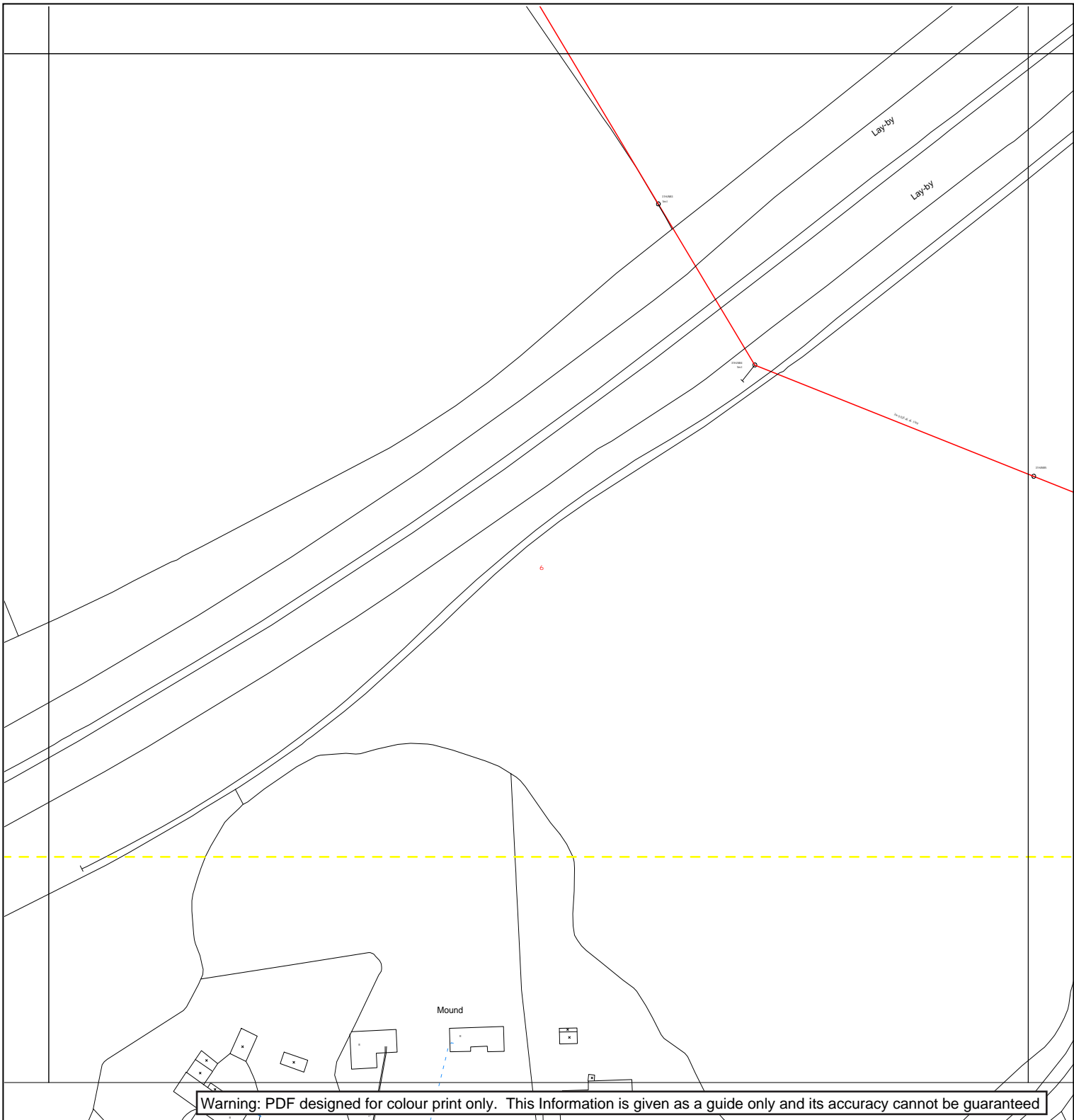

Warning: PDF designed for colour print only. This Information is given as a guide only and its accuracy cannot be guaranteed

Map Response
 Western Power Distribution
 Toll End Road
 Tipton DY4 0HH
 Phone 0121 623 9780

Date Requested: 15/01/2013
 Job Reference: 507039
 Site Location: 298658 113867
 Requested by:
 Mr Nigel Smith
 Your Scheme/Reference:
 n/a

Approx. Scales:
 1:1250 Area dig site
 1:500 Point or Line dig site

Site Location	OVERHEAD LINE	PL SERVICE	UNDERGROUND CABLE	SURF TELECOMS APPARATUS	PILOT CABLES
Point	○	○	---	⏏	○
Line/Area	—	—	---	⏏	□
	○	○	---	⏏	○
	○	○	---	⏏	○
	○	○	---	⏏	○
	○	○	---	⏏	○
*	⊠	⊠	---	*	

* Advice should be sought from the Western Power Distribution Contact Centre for any work that is to take place in proximity to 132kV underground cables and 132kV overhead lines – 0800 096 3080

IMPORTANT NOTICES

- These plans are provided as a general guide only. Services or recent additions to the network may not be shown.
- Cables, overhead lines & substations owned by other electricity network owners or private companies may be present but will not be shown.
- You should always verify exact locations of cables using a cable locator and by careful use of hand tools in accordance with HSE guidance note HSG47.
- When working within 10m of any overhead electric line you should follow the requirements of HSE Guidance Note GS6.
- For further advice on working near our electricity cables or lines, call our Contact Centre on 0845 601 2989.
- **Report damage to 0800 365 900 immediately – KEEP EVERYONE AWAY FROM THE AREA**

Crown Copyright © All Rights Reserved. Ordnance Survey Licence numbers: EL27318X, 100024877 and 100021807.
 WPD Copyright: This copy has been made by or with the authority of Western Power Distribution (WPD) pursuant to Section 47 of the Copyright Designs and Patents Act 1988 unless that Act provides a relevant exception to copyright the copy must not be copied without the prior permission of the copyright owner

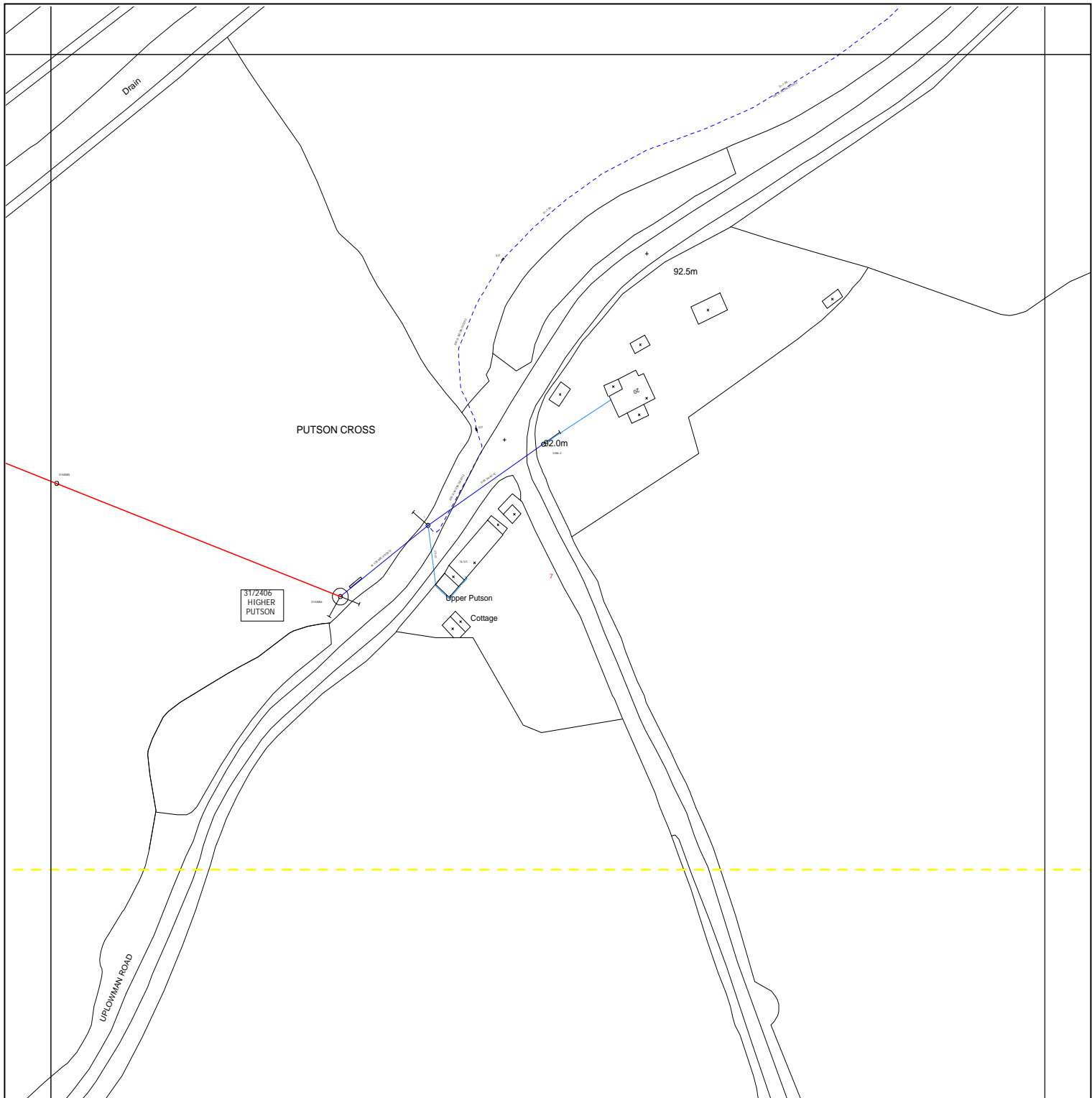

Warning: PDF designed for colour print only. This Information is given as a guide only and its accuracy cannot be guaranteed



Map Response
 Western Power Distribution
 Toll End Road
 Tipton DY4 0HH
 Phone 0121 623 9780

Date Requested: 15/01/2013
 Job Reference: 507039
 Site Location: 298658 113867
 Requested by:
 Mr Nigel Smith
 Your Scheme/Reference:
 n/a

Approx. Scales:
 1:1250 Area dig site
 1:500 Point or Line dig site

Site Location	OVERHEAD LINE	PL SERVICE	UNDERGROUND CABLE	SURF TELECOMS APPARATUS	PILOT CABLES
Point					
Line/Area					

* Advice should be sought from the Western Power Distribution Contact Centre for any work that is to take place in proximity to 132kV underground cables and 132kV overhead lines – 0800 096 3080

IMPORTANT NOTICES

- These plans are provided as a general guide only. Services or recent additions to the network may not be shown.
- Cables, overhead lines & substations owned by other electricity network owners or private companies may be present but will not be shown.
- You should always verify exact locations of cables using a cable locator and by careful use of hand tools in accordance with HSE guidance note HSG47.
- When working within 10m of any overhead electric line you should follow the requirements of HSE Guidance Note GS6.
- For further advice on working near our electricity cables or lines, call our Contact Centre on 0845 601 2989.
- **Report damage to 0800 365 900 immediately – KEEP EVERYONE AWAY FROM THE AREA**

Crown Copyright © All Rights Reserved. Ordnance Survey Licence numbers: EL27318X, 100024877 and 100021807.
 WPD Copyright: This copy has been made by or with the authority of Western Power Distribution (WPD) pursuant to Section 47 of the Copyright Designs and Patents Act 1988 unless that Act provides a relevant exception to copyright the copy must not be copied without the prior permission of the copyright owner

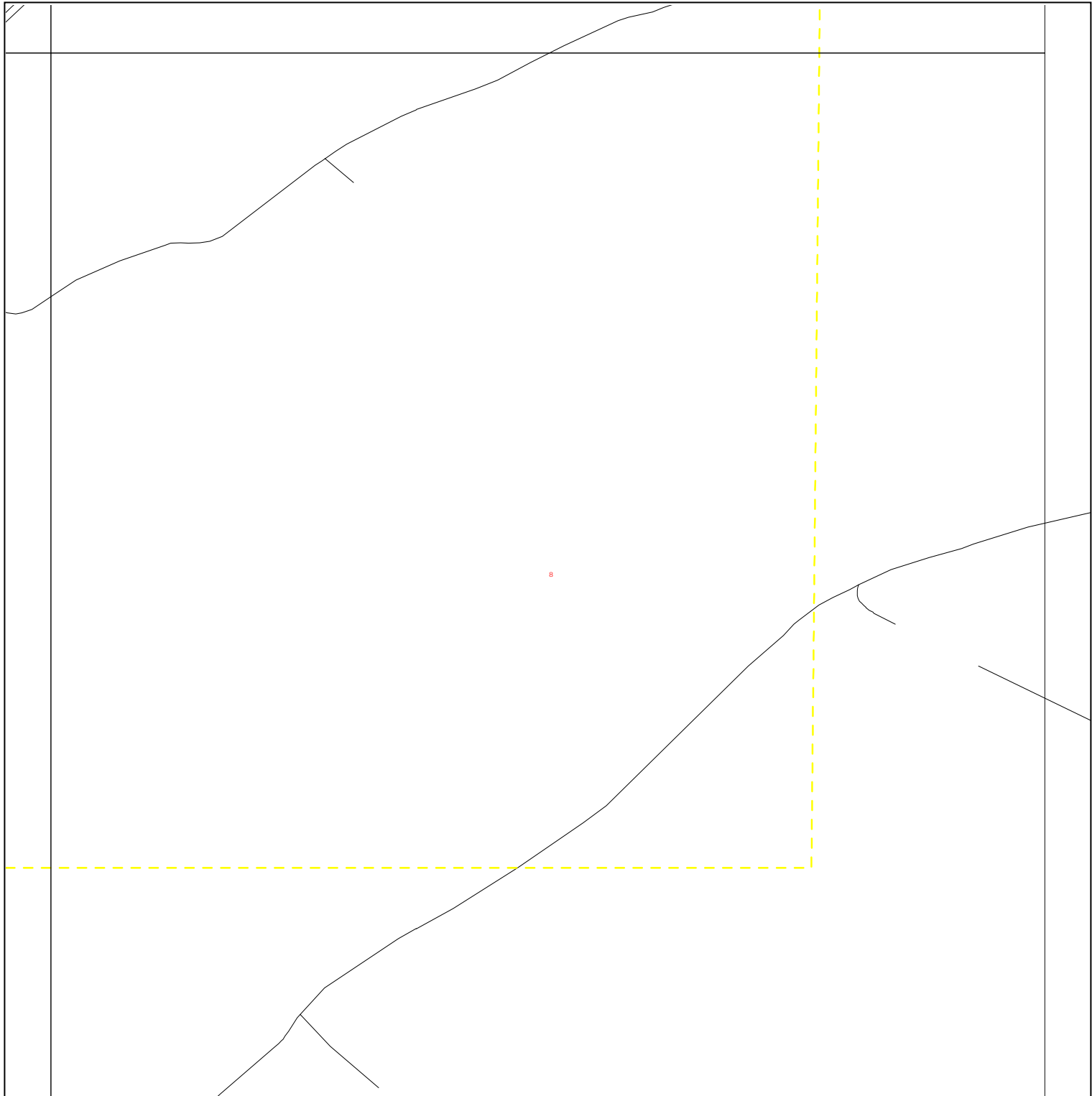

Warning: PDF designed for colour print only. This Information is given as a guide only and its accuracy cannot be guaranteed



Map Response
 Western Power Distribution
 Toll End Road
 Tipton DY4 0HH
 Phone 0121 623 9780

Date Requested: 15/01/2013
 Job Reference: 507039
 Site Location: 298658 113867
 Requested by:
 Mr Nigel Smith
 Your Scheme/Reference:
 n/a

Approx. Scales:
 1:1250 Area dig site
 1:500 Point or Line dig site

Site Location	OVERHEAD LINE	PL SERVICE	UNDERGROUND CABLE	SURF TELECOMS APPARATUS	PILOT CABLES
Point					
Line/Area					

* Advice should be sought from the Western Power Distribution Contact Centre for any work that is to take place in proximity to 132kV underground cables and 132kV overhead lines – 0800 096 3080

IMPORTANT NOTICES

- These plans are provided as a general guide only. Services or recent additions to the network may not be shown.
- Cables, overhead lines & substations owned by other electricity network owners or private companies may be present but will not be shown.
- You should always verify exact locations of cables using a cable locator and by careful use of hand tools in accordance with HSE guidance note HSG47.
- When working within 10m of any overhead electric line you should follow the requirements of HSE Guidance Note GS6.
- For further advice on working near our electricity cables or lines, call our Contact Centre on 0845 601 2989.
- **Report damage to 0800 365 900 immediately – KEEP EVERYONE AWAY FROM THE AREA**

Crown Copyright © All Rights Reserved. Ordnance Survey Licence numbers: EL27318X, 100024877 and 100021807.
 WPD Copyright: This copy has been made by or with the authority of Western Power Distribution (WPD) pursuant to Section 47 of the Copyright Designs and Patents Act 1988 unless that Act provides a relevant exception to copyright the copy must not be copied without the prior permission of the copyright owner

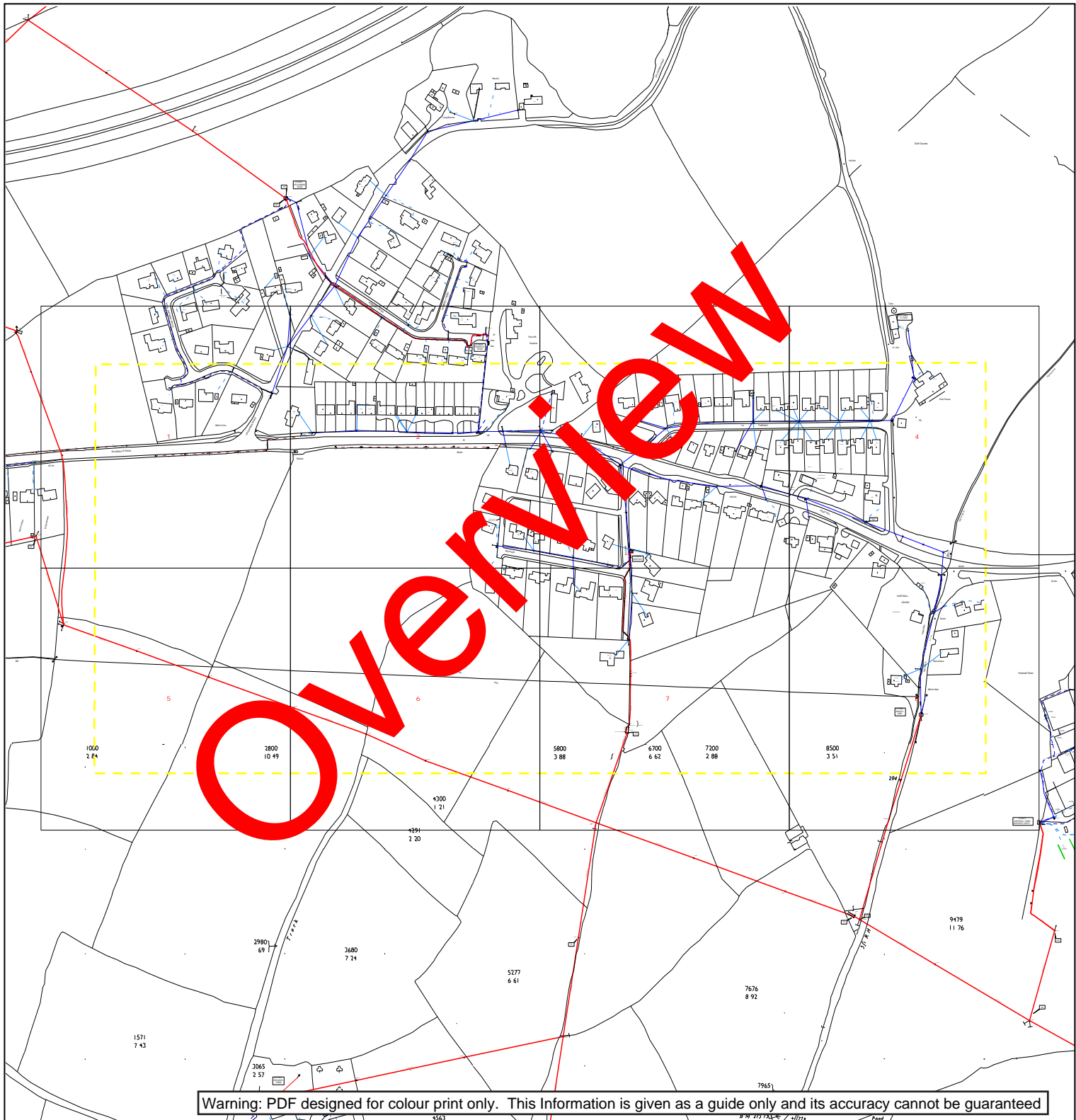

Warning: PDF designed for colour print only. This Information is given as a guide only and its accuracy cannot be guaranteed



Map Response
Western Power Distribution
Toll End Road
Tipton DY4 0HH
Phone 0121 623 9780

Date Requested: 15/01/2013
Job Reference: 507031
Site Location: 298555 113168
Requested by:
Mr Nigel Smith
Your Scheme/Reference:
n/a

Site Location	OVERHEAD LINE	PL SERVICE	UNDERGROUND CABLE	SURF TELECOMS APPARATUS	PILOT CABLES
Point					
Line/Area					

* Advice should be sought from the Western Power Distribution Contact Centre for any work that is to take place in proximity to 132kV underground cables and 132kV overhead lines – 0800 096 3080

IMPORTANT NOTICES

- These plans are provided as a general guide only. Services or recent additions to the network may not be shown.
- Cables, overhead lines & substations owned by other electricity network owners or private companies may be present but will not be shown.
- You should always verify exact locations of cables using a cable locator and by careful use of hand tools in accordance with HSE guidance note HSG47.
- When working within 10m of any overhead electric line you should follow the requirements of HSE Guidance Note GS6.
- For further advice on working near our electricity cables or lines, call our Contact Centre on 0845 601 2989.
- **Report damage to 0800 365 900 immediately – KEEP EVERYONE AWAY FROM THE AREA**

Crown Copyright © All Rights Reserved. Ordnance Survey Licence numbers: EL27318X, 100024877 and 100021807.
WPD Copyright: This copy has been made by or with the authority of Western Power Distribution (WPD) pursuant to Section 47 of the Copyright Designs and Patents Act 1988 unless that Act provides a relevant exception to copyright the copy must not be copied without the prior permission of the copyright owner



Warning: PDF designed for colour print only. This Information is given as a guide only and its accuracy cannot be guaranteed



Map Response
 Western Power Distribution
 Toll End Road
 Tipton DY4 0HH
 Phone 0121 623 9780

Date Requested: 15/01/2013
 Job Reference: 507031
 Site Location: 298555 113168
 Requested by:
 Mr Nigel Smith
 Your Scheme/Reference:
 n/a

Approx. Scales:
 1:1250 Area dig site
 1:500 Point or Line dig site

Site Location	OVERHEAD LINE	PL	UNDERGROUND CABLE	SURF TELECOMS APPARATUS	PILOT CABLES
Point					
Line/Area					

* Advice should be sought from the Western Power Distribution Contact Centre for any work that is to take place in proximity to 132kV underground cables and 132kV overhead lines – 0800 096 3080

IMPORTANT NOTICES

- These plans are provided as a general guide only. Services or recent additions to the network may not be shown.
- Cables, overhead lines & substations owned by other electricity network owners or private companies may be present but will not be shown.
- You should always verify exact locations of cables using a cable locator and by careful use of hand tools in accordance with HSE guidance note HSG47.
- When working within 10m of any overhead electric line you should follow the requirements of HSE Guidance Note GS6.
- For further advice on working near our electricity cables or lines, call our Contact Centre on 0845 601 2989.
- **Report damage to 0800 365 900 immediately – KEEP EVERYONE AWAY FROM THE AREA**

Crown Copyright © All Rights Reserved. Ordnance Survey Licence numbers: EL27318X, 100024877 and 100021807.
 WPD Copyright: This copy has been made by or with the authority of Western Power Distribution (WPD) pursuant to Section 47 of the Copyright Designs and Patents Act 1988 unless that Act provides a relevant exception to copyright the copy must not be copied without the prior permission of the copyright owner

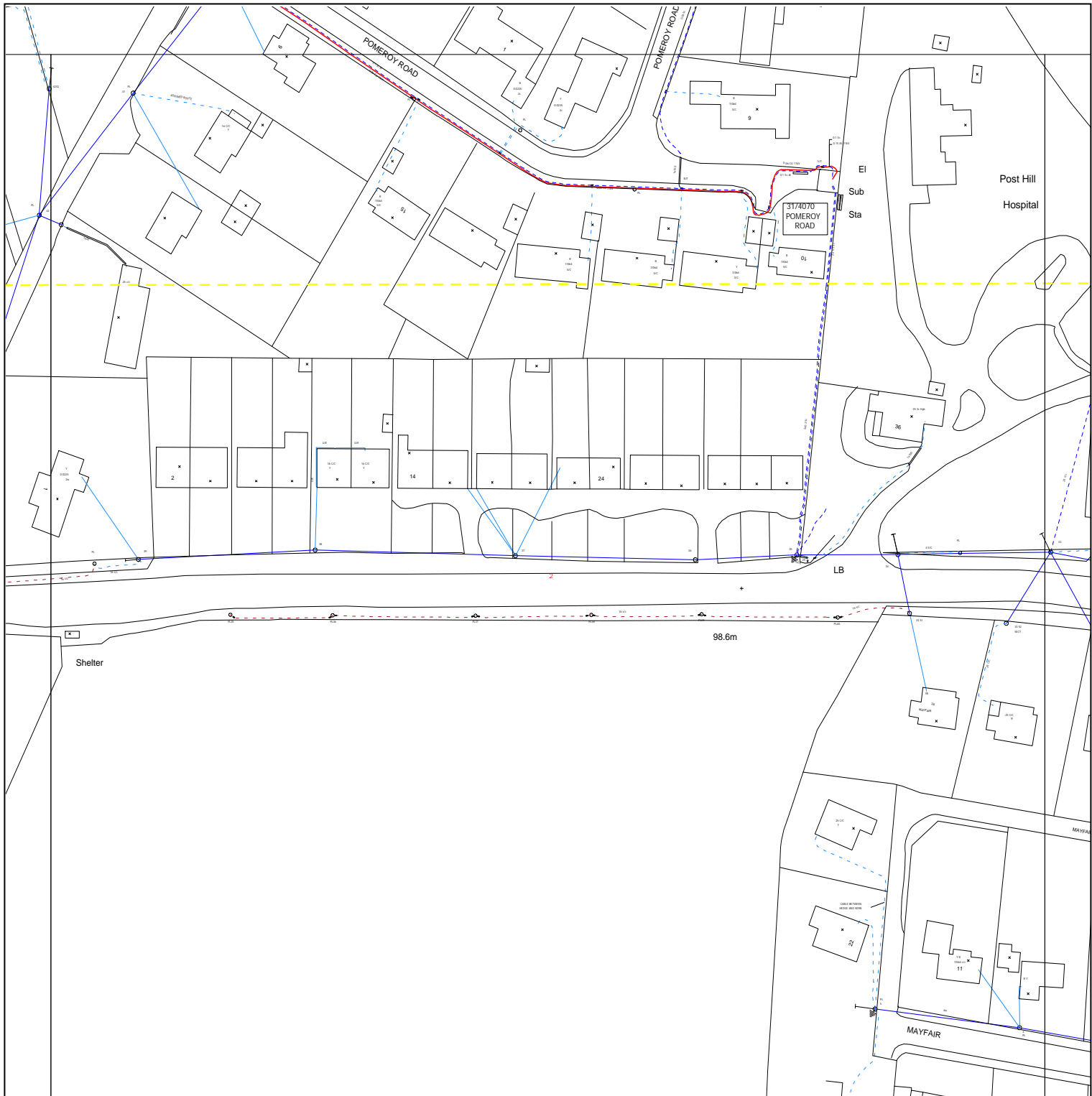

Warning: PDF designed for colour print only. This Information is given as a guide only and its accuracy cannot be guaranteed



Map Response
 Western Power Distribution
 Toll End Road
 Tipton DY4 0HH
 Phone 0121 623 9780

Date Requested: 15/01/2013
 Job Reference: 507031
 Site Location: 298555 113168
 Requested by:
 Mr Nigel Smith
 Your Scheme/Reference:
 n/a

Approx. Scales:
 1:1250 Area dig site
 1:500 Point or Line dig site

Site Location	OVERHEAD LINE	PL	UNDERGROUND CABLE	SURF TELECOMS APPARATUS	PILOT CABLES
Point		SERVICE LV			
Line/Area		HV (11kV)			
		HV (33kV)			
		HV (66kV)			
		HV (132kV)			

* Advice should be sought from the Western Power Distribution Contact Centre for any work that is to take place in proximity to 132kV underground cables and 132kV overhead lines – 0800 096 3080

IMPORTANT NOTICES

- These plans are provided as a general guide only. Services or recent additions to the network may not be shown.
- Cables, overhead lines & substations owned by other electricity network owners or private companies may be present but will not be shown.
- You should always verify exact locations of cables using a cable locator and by careful use of hand tools in accordance with HSE guidance note HSG47.
- When working within 10m of any overhead electric line you should follow the requirements of HSE Guidance Note GS6.
- For further advice on working near our electricity cables or lines, call our Contact Centre on 0845 601 2989.
- **Report damage to 0800 365 900 immediately – KEEP EVERYONE AWAY FROM THE AREA**

Crown Copyright © All Rights Reserved. Ordnance Survey Licence numbers: EL27318X, 100024877 and 100021807.
 WPD Copyright: This copy has been made by or with the authority of Western Power Distribution (WPD) pursuant to Section 47 of the Copyright Designs and Patents Act 1988 unless that Act provides a relevant exception to copyright the copy must not be copied without the prior permission of the copyright owner

Post Hill
Hospital

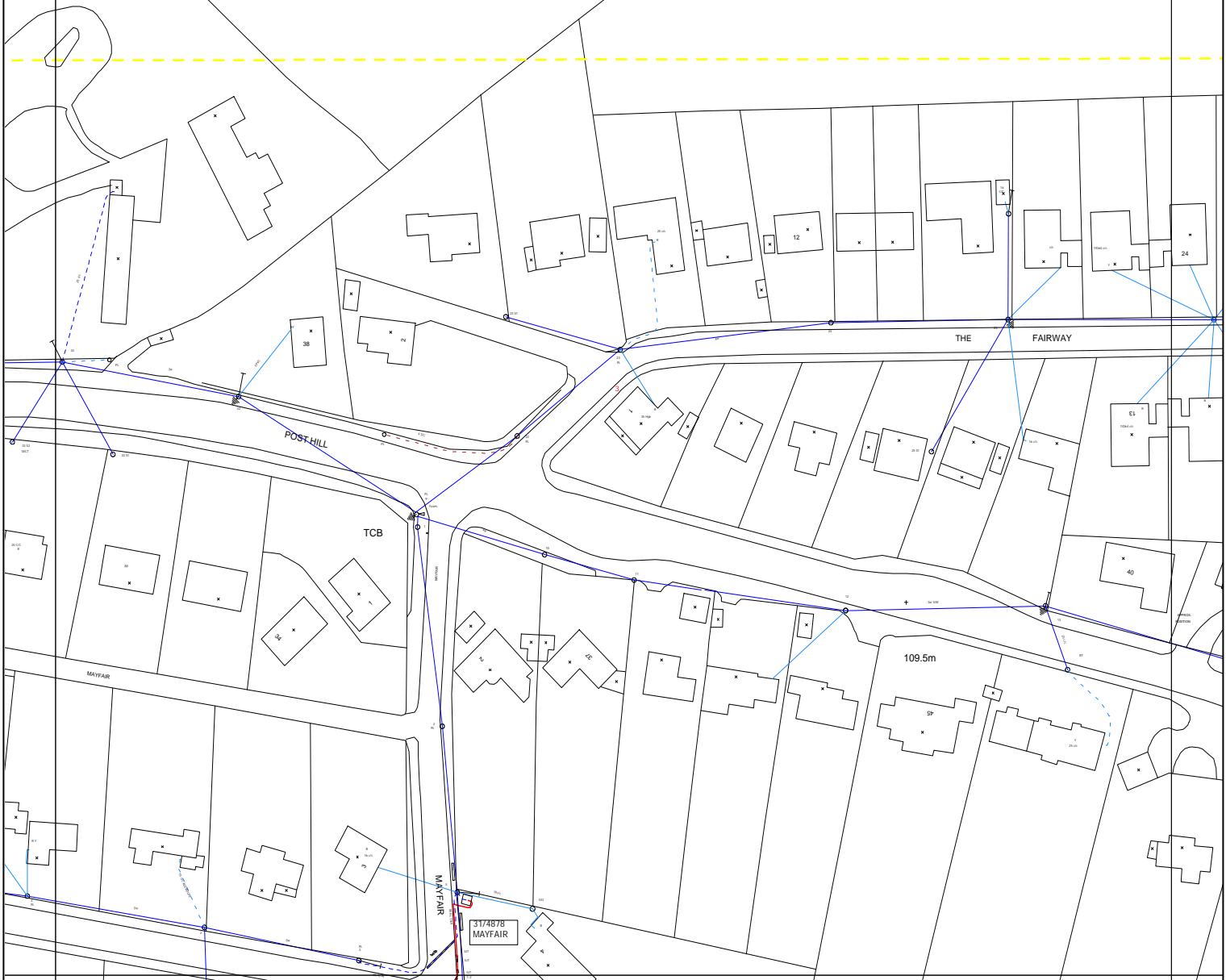

Warning: PDF designed for colour print only. This Information is given as a guide only and its accuracy cannot be guaranteed



Map Response
Western Power Distribution
Toll End Road
Tipton DY4 0HH
Phone 0121 623 9780

Date Requested: 15/01/2013
Job Reference: 507031
Site Location: 298555 113168
Requested by:
Mr Nigel Smith
Your Scheme/Reference:
n/a

Approx. Scales:
1:1250 Area dig site
1:500 Point or Line dig site

Site Location	OVERHEAD LINE	PL SERVICE	UNDERGROUND CABLE	SURF TELECOMS APPARATUS	PILOT CABLES
Point					
Line/Area					

* Advice should be sought from the Western Power Distribution Contact Centre for any work that is to take place in proximity to 132kV underground cables and 132kV overhead lines – 0800 096 3080

IMPORTANT NOTICES

- These plans are provided as a general guide only. Services or recent additions to the network may not be shown.
- Cables, overhead lines & substations owned by other electricity network owners or private companies may be present but will not be shown.
- You should always verify exact locations of cables using a cable locator and by careful use of hand tools in accordance with HSE guidance note HSG47.
- When working within 10m of any overhead electric line you should follow the requirements of HSE Guidance Note GS6.
- For further advice on working near our electricity cables or lines, call our Contact Centre on 0845 601 2989.
- **Report damage to 0800 365 900 immediately – KEEP EVERYONE AWAY FROM THE AREA**

Crown Copyright © All Rights Reserved. Ordnance Survey Licence numbers: EL27318X, 100024877 and 100021807.
WPD Copyright: This copy has been made by or with the authority of Western Power Distribution (WPD) pursuant to Section 47 of the Copyright Designs and Patents Act 1988 unless that Act provides a relevant exception to copyright the copy must not be copied without the prior permission of the copyright owner

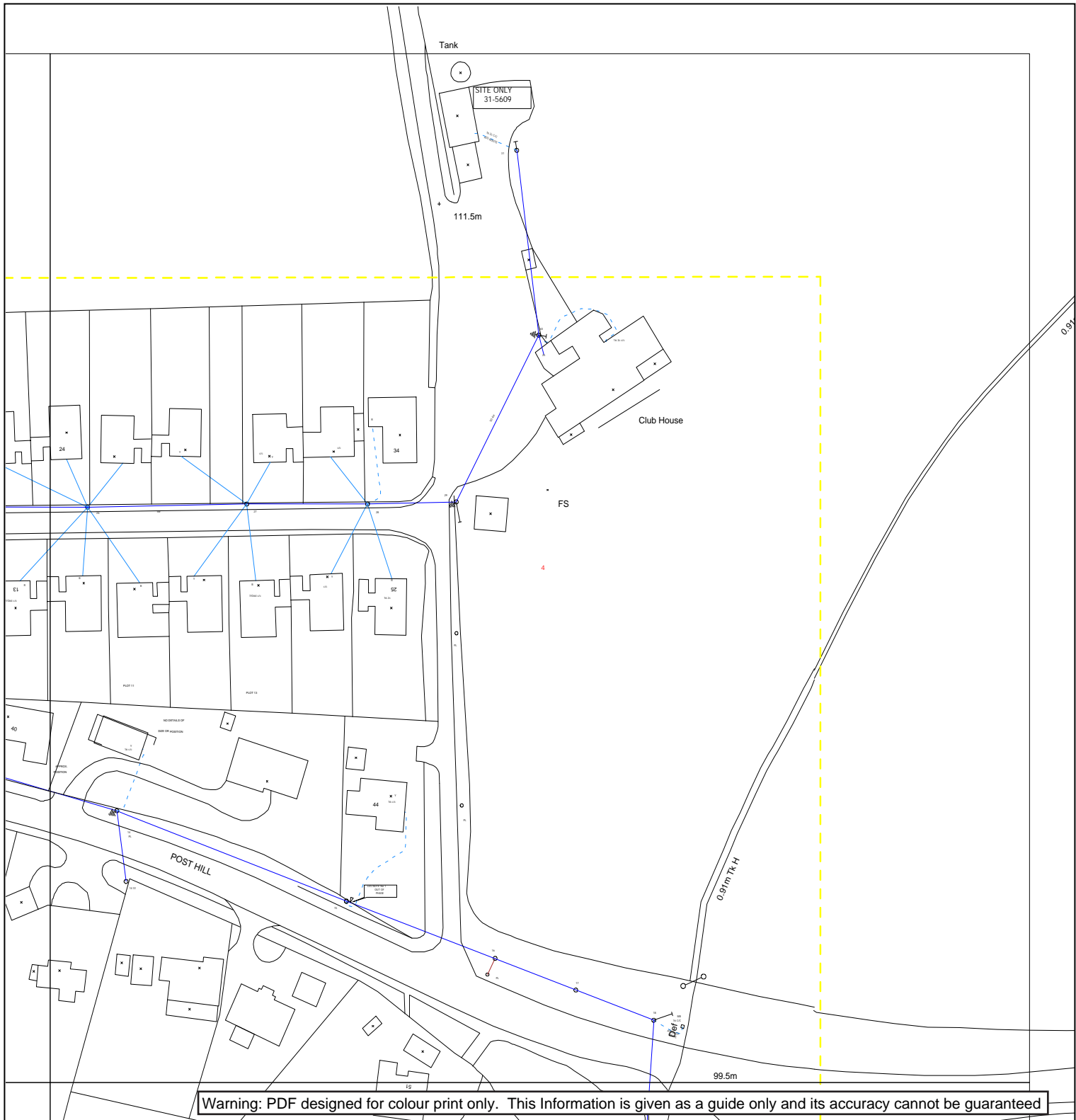

Warning: PDF designed for colour print only. This Information is given as a guide only and its accuracy cannot be guaranteed



Map Response
 Western Power Distribution
 Toll End Road
 Tipton DY4 0HH
 Phone 0121 623 9780

Date Requested: 15/01/2013
 Job Reference: 507031
 Site Location: 298555 113168
 Requested by:
 Mr Nigel Smith
 Your Scheme/Reference:
 n/a

Approx. Scales:
 1:1250 Area dig site
 1:500 Point or Line dig site

Site Location	OVERHEAD LINE	PL SERVICE	UNDERGROUND CABLE	SURF TELECOMS APPARATUS	PILOT CABLES
Point					
Line/Area					

* HV (11kV)
 * HV (33kV)
 * HV (66kV)
 * HV (132kV)

* Advice should be sought from the Western Power Distribution Contact Centre for any work that is to take place in proximity to 132kV underground cables and 132kV overhead lines – 0800 096 3080

IMPORTANT NOTICES

- These plans are provided as a general guide only. Services or recent additions to the network may not be shown.
- Cables, overhead lines & substations owned by other electricity network owners or private companies may be present but will not be shown.
- You should always verify exact locations of cables using a cable locator and by careful use of hand tools in accordance with HSE guidance note HSG47.
- When working within 10m of any overhead electric line you should follow the requirements of HSE Guidance Note GS6.
- For further advice on working near our electricity cables or lines, call our Contact Centre on 0845 601 2989.
- **Report damage to 0800 365 900 immediately – KEEP EVERYONE AWAY FROM THE AREA**

Crown Copyright © All Rights Reserved. Ordnance Survey Licence numbers: EL27318X, 100024877 and 100021807.
 WPD Copyright: This copy has been made by or with the authority of Western Power Distribution (WPD) pursuant to Section 47 of the Copyright Designs and Patents Act 1988 unless that Act provides a relevant exception to copyright the copy must not be copied without the prior permission of the copyright owner

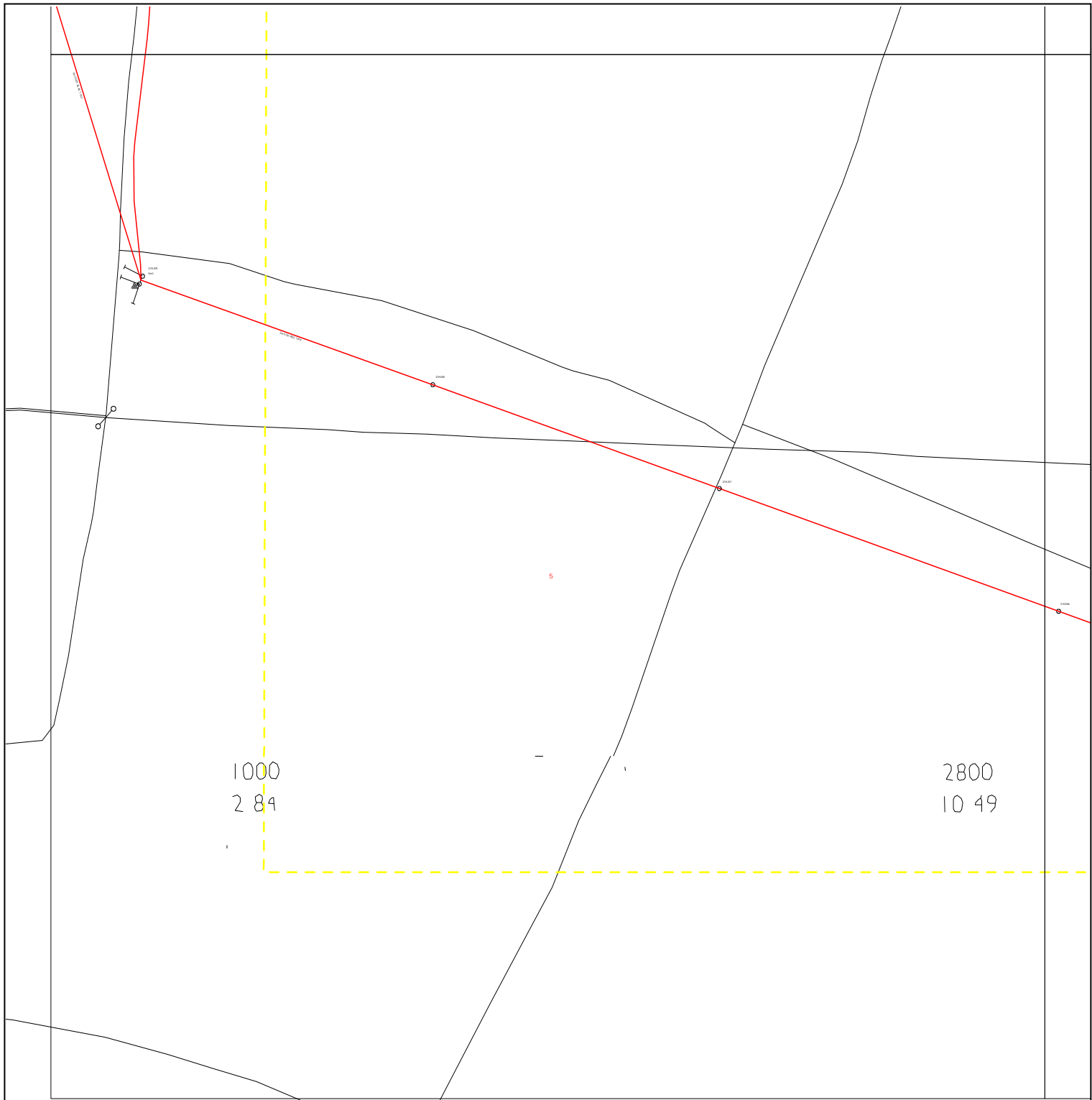

Warning: PDF designed for colour print only. This Information is given as a guide only and its accuracy cannot be guaranteed



Map Response
 Western Power Distribution
 Toll End Road
 Tipton DY4 0HH
 Phone 0121 623 9780

Date Requested: 15/01/2013
 Job Reference: 507031
 Site Location: 298555 113168
 Requested by:
 Mr Nigel Smith
 Your Scheme/Reference:
 n/a

Approx. Scales:
 1:1250 Area dig site
 1:500 Point or Line dig site

Site Location	OVERHEAD LINE	PL SERVICE	UNDERGROUND CABLE	SURF TELECOMS APPARATUS	PILOT CABLES
Point					
Line/Area					

* Advice should be sought from the Western Power Distribution Contact Centre for any work that is to take place in proximity to 132kV underground cables and 132kV overhead lines – 0800 096 3080

IMPORTANT NOTICES

- These plans are provided as a general guide only. Services or recent additions to the network may not be shown.
- Cables, overhead lines & substations owned by other electricity network owners or private companies may be present but will not be shown.
- You should always verify exact locations of cables using a cable locator and by careful use of hand tools in accordance with HSE guidance note HSG47.
- When working within 10m of any overhead electric line you should follow the requirements of HSE Guidance Note GS6.
- For further advice on working near our electricity cables or lines, call our Contact Centre on 0845 601 2989.
- **Report damage to 0800 365 900 immediately – KEEP EVERYONE AWAY FROM THE AREA**

Crown Copyright © All Rights Reserved. Ordnance Survey Licence numbers: EL27318X, 100024877 and 100021807.
 WPD Copyright: This copy has been made by or with the authority of Western Power Distribution (WPD) pursuant to Section 47 of the Copyright Designs and Patents Act 1988 unless that Act provides a relevant exception to copyright the copy must not be copied without the prior permission of the copyright owner

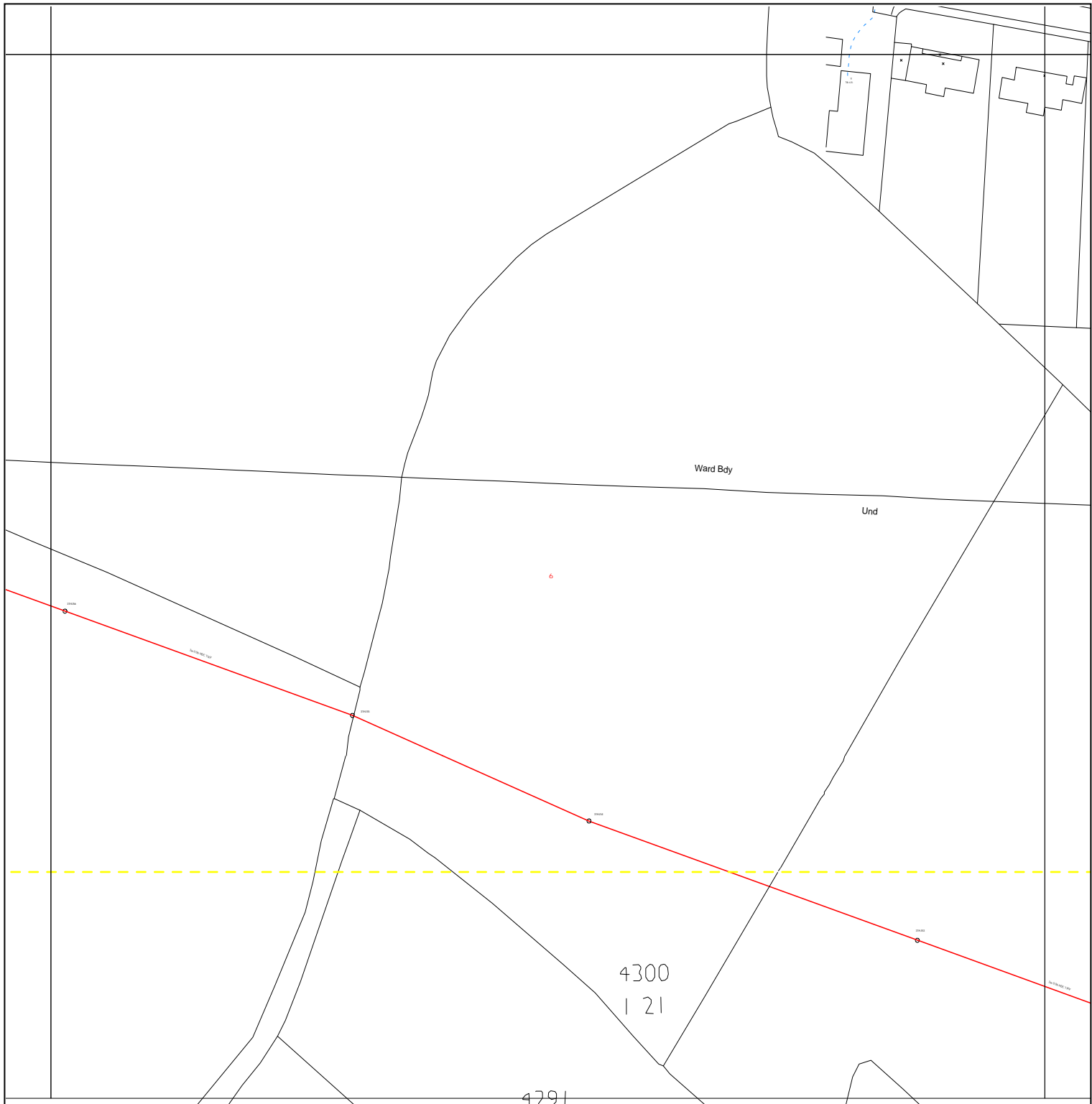

Warning: PDF designed for colour print only. This Information is given as a guide only and its accuracy cannot be guaranteed



Map Response
 Western Power Distribution
 Toll End Road
 Tipton DY4 0HH
 Phone 0121 623 9780

Date Requested: 15/01/2013
 Job Reference: 507031
 Site Location: 298555 113168
 Requested by:
 Mr Nigel Smith
 Your Scheme/Reference:
 n/a

Approx. Scales:
 1:1250 Area dig site
 1:500 Point or Line dig site

Site Location	OVERHEAD LINE	PL SERVICE	UNDERGROUND CABLE	SURF TELECOMS APPARATUS	PILOT CABLES
Point					
Line/Area					

* Advice should be sought from the Western Power Distribution Contact Centre for any work that is to take place in proximity to 132kV underground cables and 132kV overhead lines – 0800 096 3080

IMPORTANT NOTICES

- These plans are provided as a general guide only. Services or recent additions to the network may not be shown.
- Cables, overhead lines & substations owned by other electricity network owners or private companies may be present but will not be shown.
- You should always verify exact locations of cables using a cable locator and by careful use of hand tools in accordance with HSE guidance note HSG47.
- When working within 10m of any overhead electric line you should follow the requirements of HSE Guidance Note GS6.
- For further advice on working near our electricity cables or lines, call our Contact Centre on 0845 601 2989.
- **Report damage to 0800 365 900 immediately – KEEP EVERYONE AWAY FROM THE AREA**

Crown Copyright © All Rights Reserved. Ordnance Survey Licence numbers: EL27318X, 100024877 and 100021807.
 WPD Copyright: This copy has been made by or with the authority of Western Power Distribution (WPD) pursuant to Section 47 of the Copyright Designs and Patents Act 1988 unless that Act provides a relevant exception to copyright the copy must not be copied without the prior permission of the copyright owner

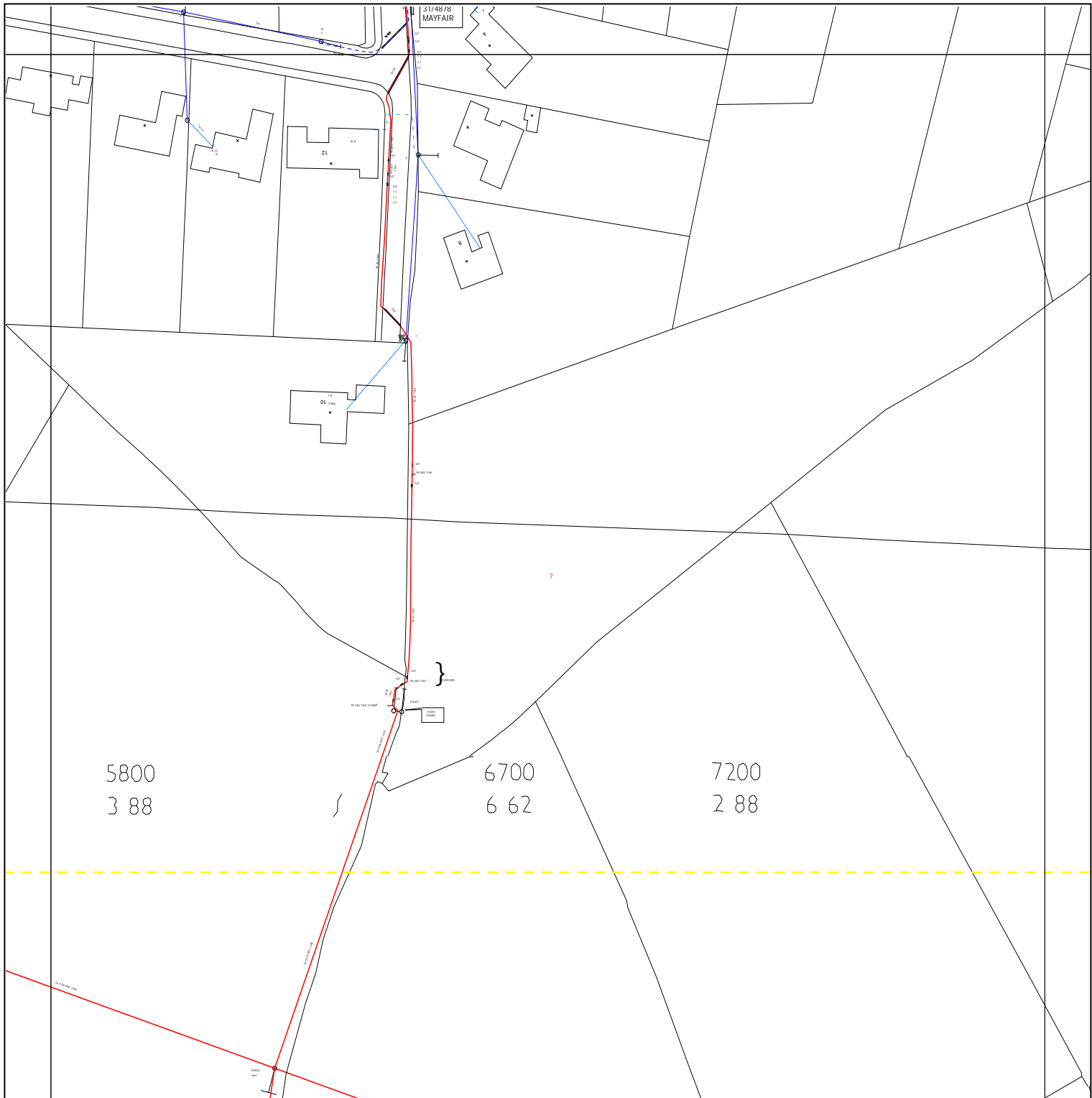

Warning: PDF designed for colour print only. This Information is given as a guide only and its accuracy cannot be guaranteed



Map Response
 Western Power Distribution
 Toll End Road
 Tipton DY4 0HH
 Phone 0121 623 9780

Date Requested: 15/01/2013
 Job Reference: 507031
 Site Location: 298555 113168
 Requested by:
 Mr Nigel Smith
 Your Scheme/Reference:
 n/a

Approx. Scales:
 1:1250 Area dig site
 1:500 Point or Line dig site

Site Location	OVERHEAD LINE	PL	UNDERGROUND CABLE	SURF TELECOMS APPARATUS	PILOT CABLES
Point					
Line/Area					

* Advice should be sought from the Western Power Distribution Contact Centre for any work that is to take place in proximity to 132kV underground cables and 132kV overhead lines – 0800 096 3080

IMPORTANT NOTICES

- These plans are provided as a general guide only. Services or recent additions to the network may not be shown.
- Cables, overhead lines & substations owned by other electricity network owners or private companies may be present but will not be shown.
- You should always verify exact locations of cables using a cable locator and by careful use of hand tools in accordance with HSE guidance note HSG47.
- When working within 10m of any overhead electric line you should follow the requirements of HSE Guidance Note GS6.
- For further advice on working near our electricity cables or lines, call our Contact Centre on 0845 601 2989.
- **Report damage to 0800 365 900 immediately – KEEP EVERYONE AWAY FROM THE AREA**

Crown Copyright © All Rights Reserved. Ordnance Survey Licence numbers: EL27318X, 100024877 and 100021807.
 WPD Copyright: This copy has been made by or with the authority of Western Power Distribution (WPD) pursuant to Section 47 of the Copyright Designs and Patents Act 1988 unless that Act provides a relevant exception to copyright the copy must not be copied without the prior permission of the copyright owner

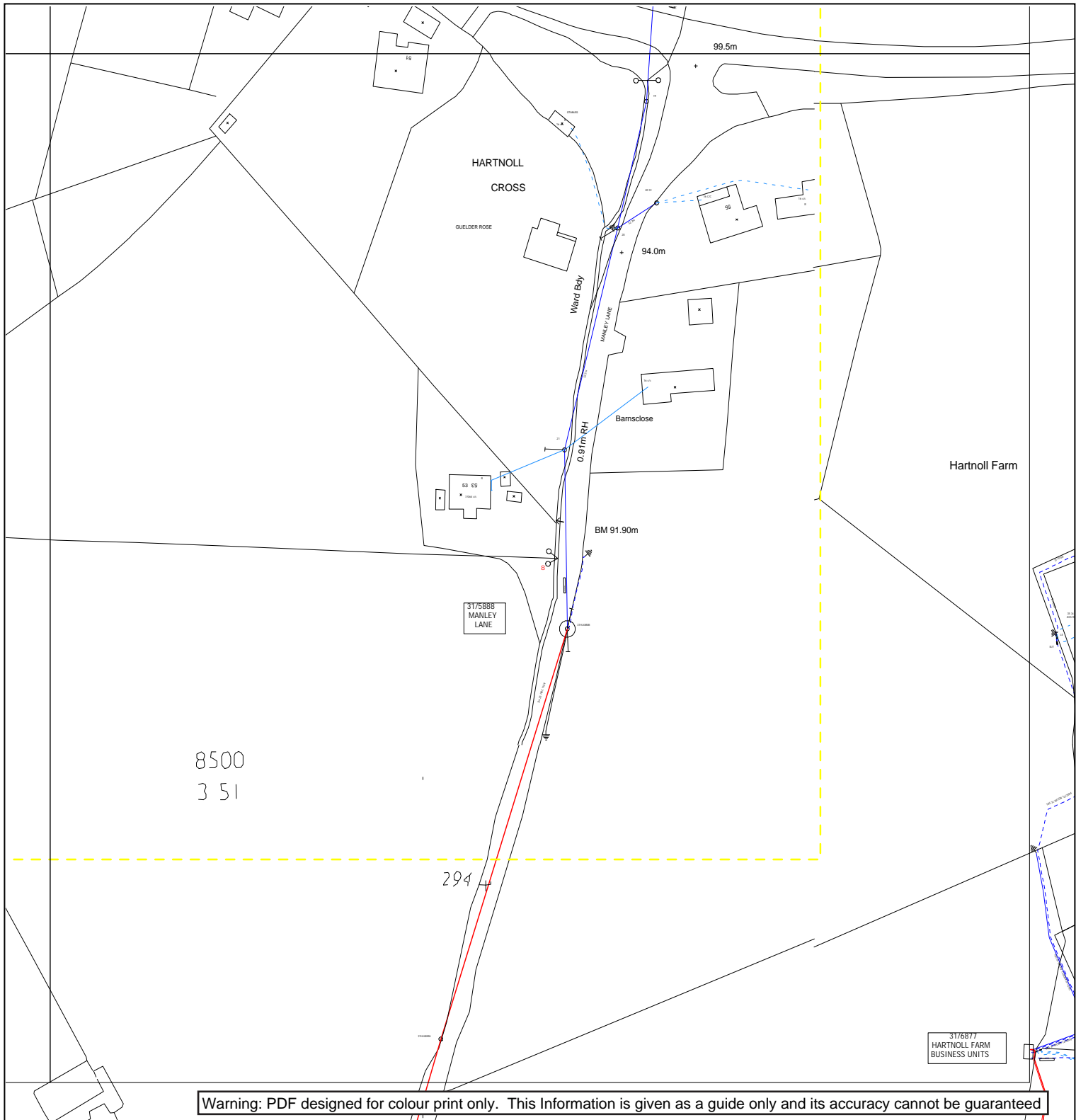

Warning: PDF designed for colour print only. This Information is given as a guide only and its accuracy cannot be guaranteed



Map Response
 Western Power Distribution
 Toll End Road
 Tipton DY4 0HH
 Phone 0121 623 9780

Date Requested: 15/01/2013
 Job Reference: 507031
 Site Location: 298555 113168
 Requested by:
 Mr Nigel Smith
 Your Scheme/Reference:
 n/a

Approx. Scales:
 1:1250 Area dig site
 1:500 Point or Line dig site

Site Location	OVERHEAD LINE	PL SERVICE	UNDERGROUND CABLE	SURF TELECOMS APPARATUS	PILOT CABLES
Point					
Line/Area					

* Advice should be sought from the Western Power Distribution Contact Centre for any work that is to take place in proximity to 132kV underground cables and 132kV overhead lines – 0800 096 3080

IMPORTANT NOTICES

- These plans are provided as a general guide only. Services or recent additions to the network may not be shown.
- Cables, overhead lines & substations owned by other electricity network owners or private companies may be present but will not be shown.
- You should always verify exact locations of cables using a cable locator and by careful use of hand tools in accordance with HSE guidance note HSG47.
- When working within 10m of any overhead electric line you should follow the requirements of HSE Guidance Note GS6.
- For further advice on working near our electricity cables or lines, call our Contact Centre on 0845 601 2989.
- **Report damage to 0800 365 900 immediately – KEEP EVERYONE AWAY FROM THE AREA**

Crown Copyright © All Rights Reserved. Ordnance Survey Licence numbers: EL27318X, 100024877 and 100021807.
 WPD Copyright: This copy has been made by or with the authority of Western Power Distribution (WPD) pursuant to Section 47 of the Copyright Designs and Patents Act 1988 unless that Act provides a relevant exception to copyright the copy must not be copied without the prior permission of the copyright owner

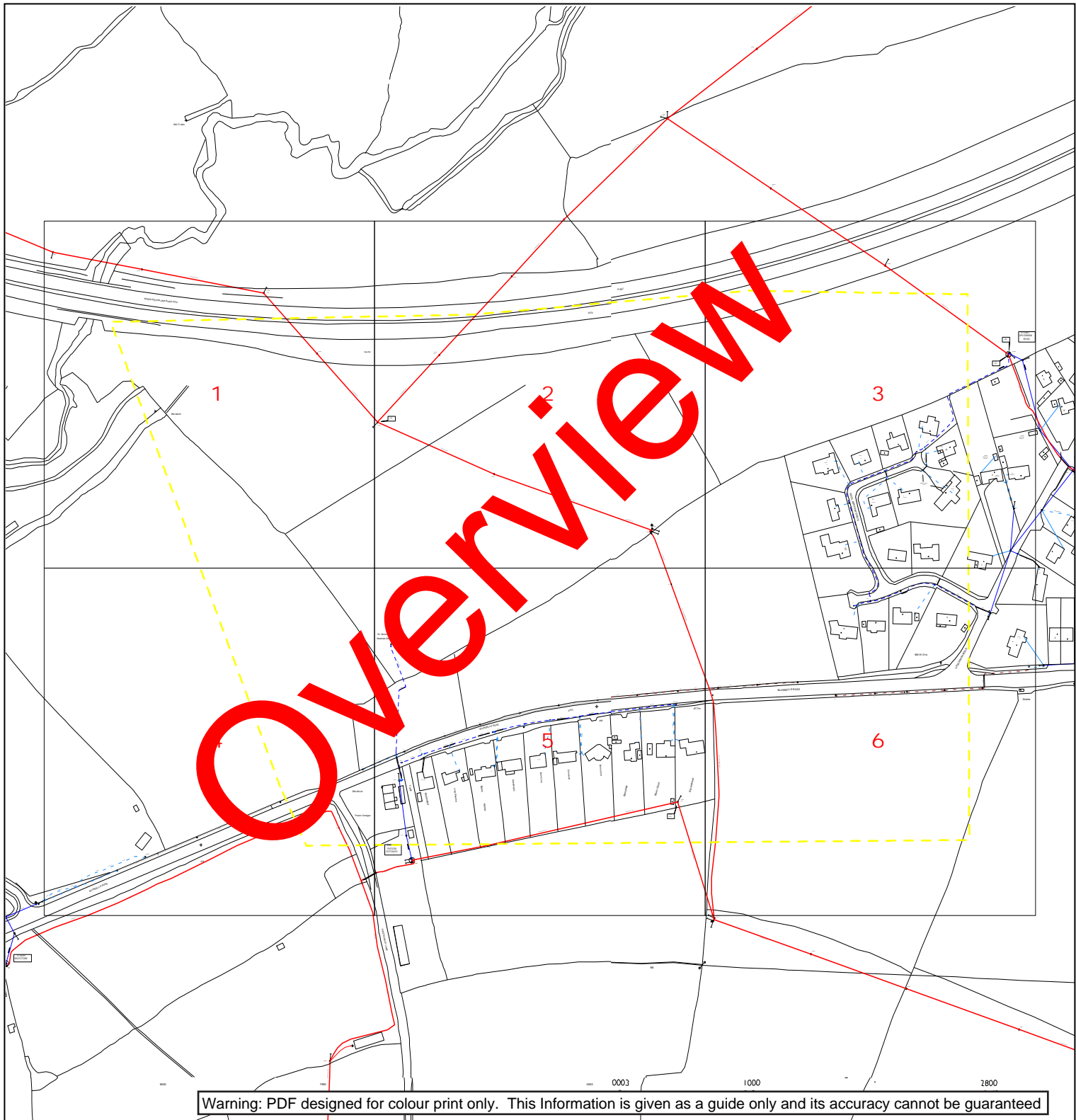

Warning: PDF designed for colour print only. This Information is given as a guide only and its accuracy cannot be guaranteed



Map Response
 Western Power Distribution
 Toll End Road
 Tipton DY4 0HH
 Phone 0121 623 9780

Date Requested: 13/06/2012
 Job Reference: 327275
 Site Location: 297946 113367
 Requested by:
 Mr Nigel Smith
 Your Scheme/Reference:
 MDDC Tiverton EUE

Site Location	Overhead Line	Underground Cable	SURF Telecoms	Pilot Cables
Point ●	○ PL ○ Service ○ LV ○ HV (11kV) ○ HV (33kV) ○ HV (66kV) ○ HV (132kV)	— —	— S — S — PME Earth Underground Earth	— P — P — Pole Mounted Transformer Ground Mounted Transformer
Line/Area — — — — —	— —	— —		

* Advice should be sought from the Western Power Distribution Contact Centre for any work that is to take place in proximity to 132kV underground cables and 132kV overhead lines – 0800 096 3080

IMPORTANT NOTICES

- These plans are provided as a general guide only. Services or recent additions to the network may not be shown.
- Cables, overhead lines & substations owned by other electricity network owners or private companies may be present but will not be shown.
- You should always verify exact locations of cables using a cable locator and by careful use of hand tools in accordance with HSE guidance note HSG47.
- When working within 10m of any overhead electric line you should follow the requirements of HSE Guidance Note GS6.
- For further advice on working near our electricity cables or lines, call our Contact Centre on 0845 601 2989.
- **Report damage to 0800 365 900 immediately – KEEP EVERYONE AWAY FROM THE AREA**

Crown Copyright © All Rights Reserved. Ordnance Survey Licence numbers: EL27318X, 100024877 and 100021807.
 WPD Copyright: This copy has been made by or with the authority of Western Power Distribution (WPD) pursuant to Section 47 of the Copyright Designs and Patents Act 1988 unless that Act provides a relevant exception to copyright the copy must not be copied without the prior permission of the copyright owner

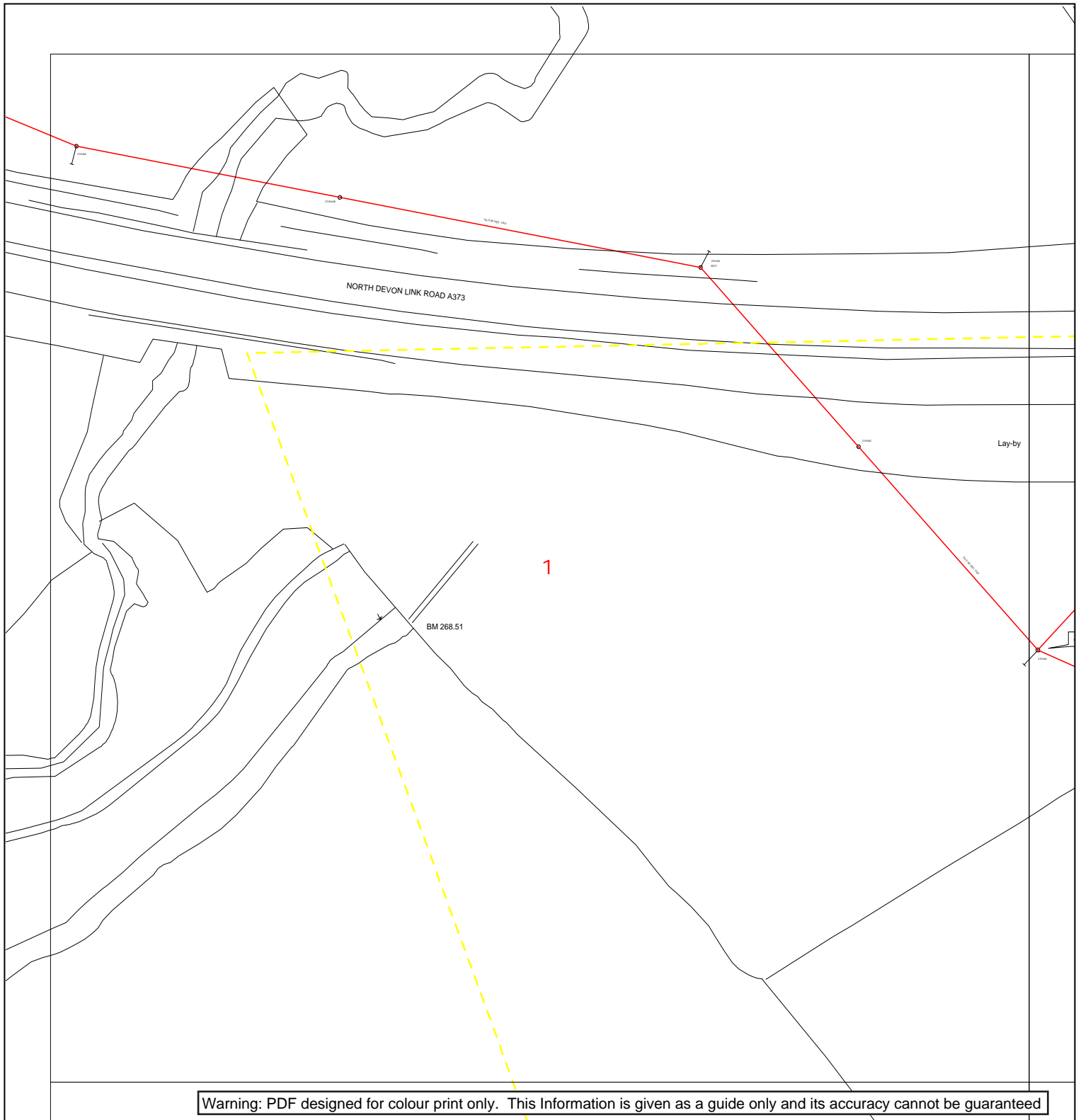

Warning: PDF designed for colour print only. This Information is given as a guide only and its accuracy cannot be guaranteed



Map Response
 Western Power Distribution
 Toll End Road
 Tipton DY4 0HH
 Phone 0121 623 9780

Date Requested: 13/06/2012
 Job Reference: 327275
 Site Location: 297946 113367
 Requested by:
 Mr Nigel Smith
 Your Scheme/Reference:
 MDDC Tiverton EUE

Scales on A4 paper:
 1:1250 Area dig site
 1:500 Point or Line dig site

Site Location	Overhead Line	Underground Cable	SURF Telecoms	Pilot Cables
Point ●	○ PL ○ Service ○ LV ○ HV (11kV) ○ HV (33kV) ○ HV (66kV) ○ HV (132kV)	— —	— S — S — PME Earth — E —	— P — P — ○ Pole Mounted Transformer □ Ground Mounted Transformer
Line/Area — — — — —	* — — — — — * * — — — — — *	* — — — — — *		

* Advice should be sought from the Western Power Distribution Contact Centre for any work that is to take place in proximity to 132kV underground cables and 132kV overhead lines – 0800 096 3080

IMPORTANT NOTICES

- These plans are provided as a general guide only. Services or recent additions to the network may not be shown.
- Cables, overhead lines & substations owned by other electricity network owners or private companies may be present but will not be shown.
- You should always verify exact locations of cables using a cable locator and by careful use of hand tools in accordance with HSE guidance note HSG47.
- When working within 10m of any overhead electric line you should follow the requirements of HSE Guidance Note GS6.
- For further advice on working near our electricity cables or lines, call our Contact Centre on 0845 601 2989.
- **Report damage to 0800 365 900 immediately – KEEP EVERYONE AWAY FROM THE AREA**

Crown Copyright © All Rights Reserved. Ordnance Survey Licence numbers: EL27318X, 100024877 and 100021807.
 WPD Copyright: This copy has been made by or with the authority of Western Power Distribution (WPD) pursuant to Section 47 of the Copyright Designs and Patents Act 1988 unless that Act provides a relevant exception to copyright the copy must not be copied without the prior permission of the copyright owner

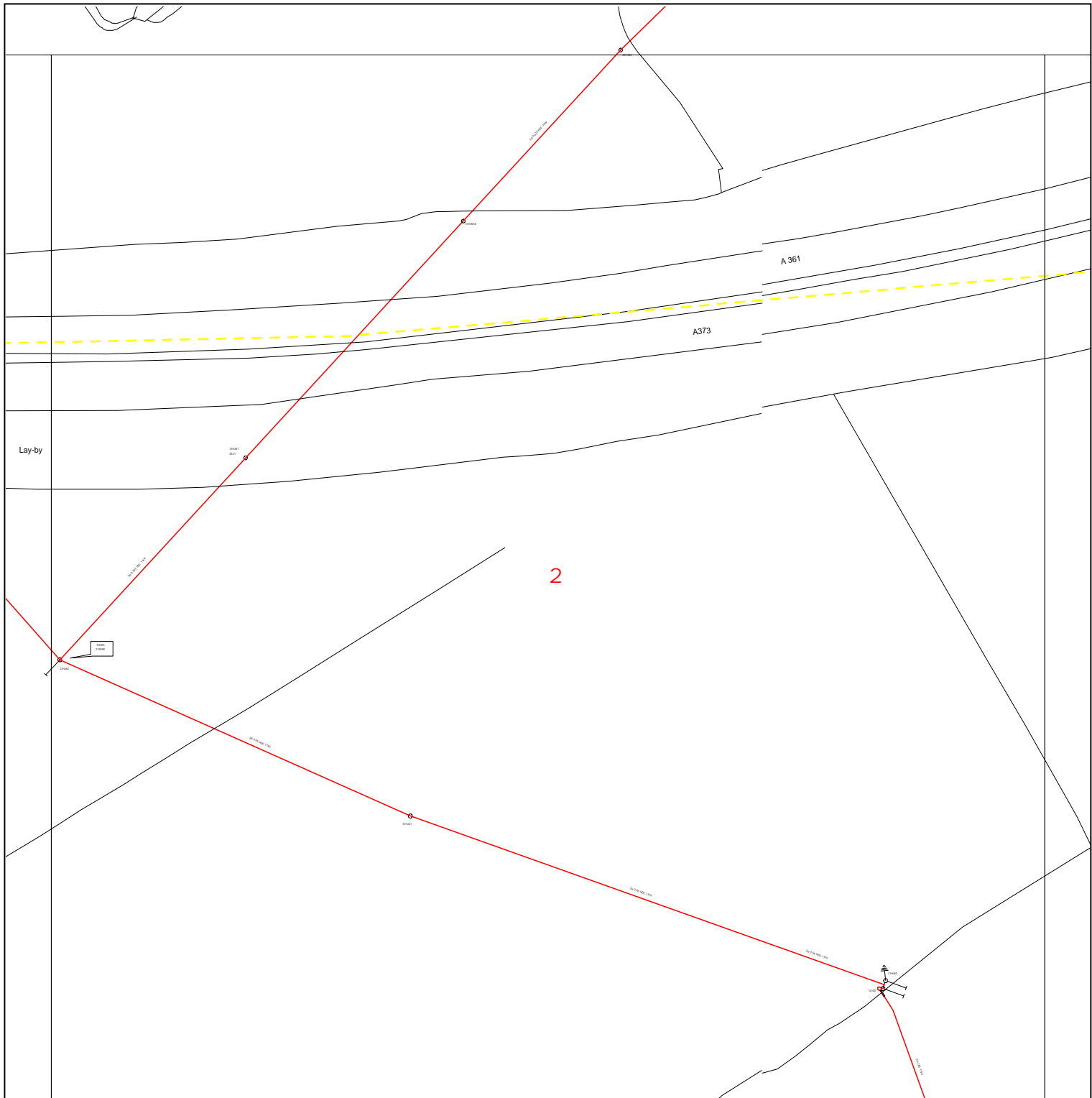

Warning: PDF designed for colour print only. This Information is given as a guide only and its accuracy cannot be guaranteed



Map Response
 Western Power Distribution
 Toll End Road
 Tipton DY4 0HH
 Phone 0121 623 9780

Date Requested: 13/06/2012
 Job Reference: 327275
 Site Location: 297946 113367
 Requested by:
 Mr Nigel Smith
 Your Scheme/Reference:
 MDDC Tiverton EUE

Scales on A4 paper:
 1:1250 Area dig site
 1:500 Point or Line dig site

Site Location	Overhead Line	Underground Cable	SURF Telecoms	Pilot Cables
Point ●	○ PL ○ Service ○ LV (11kV) ○ HV (33kV) ○ HV (66kV) ○ HV (132kV)	— —	— S — S — PME Earth Underground Earth	— P — P — Pole Mounted Transformer Ground Mounted Transformer
Line/Area — — — — —	* — — — — — * * — — — — — *	* — — — — — *		

* Advice should be sought from the Western Power Distribution Contact Centre for any work that is to take place in proximity to 132kV underground cables and 132kV overhead lines – 0800 096 3080

IMPORTANT NOTICES

- These plans are provided as a general guide only. Services or recent additions to the network may not be shown.
- Cables, overhead lines & substations owned by other electricity network owners or private companies may be present but will not be shown.
- You should always verify exact locations of cables using a cable locator and by careful use of hand tools in accordance with HSE guidance note HSG47.
- When working within 10m of any overhead electric line you should follow the requirements of HSE Guidance Note GS6.
- For further advice on working near our electricity cables or lines, call our Contact Centre on 0845 601 2989.
- **Report damage to 0800 365 900 immediately – KEEP EVERYONE AWAY FROM THE AREA**

Crown Copyright © All Rights Reserved. Ordnance Survey Licence numbers: EL27318X, 100024877 and 100021807.
 WPD Copyright: This copy has been made by or with the authority of Western Power Distribution (WPD) pursuant to Section 47 of the Copyright Designs and Patents Act 1988 unless that Act provides a relevant exception to copyright the copy must not be copied without the prior permission of the copyright owner

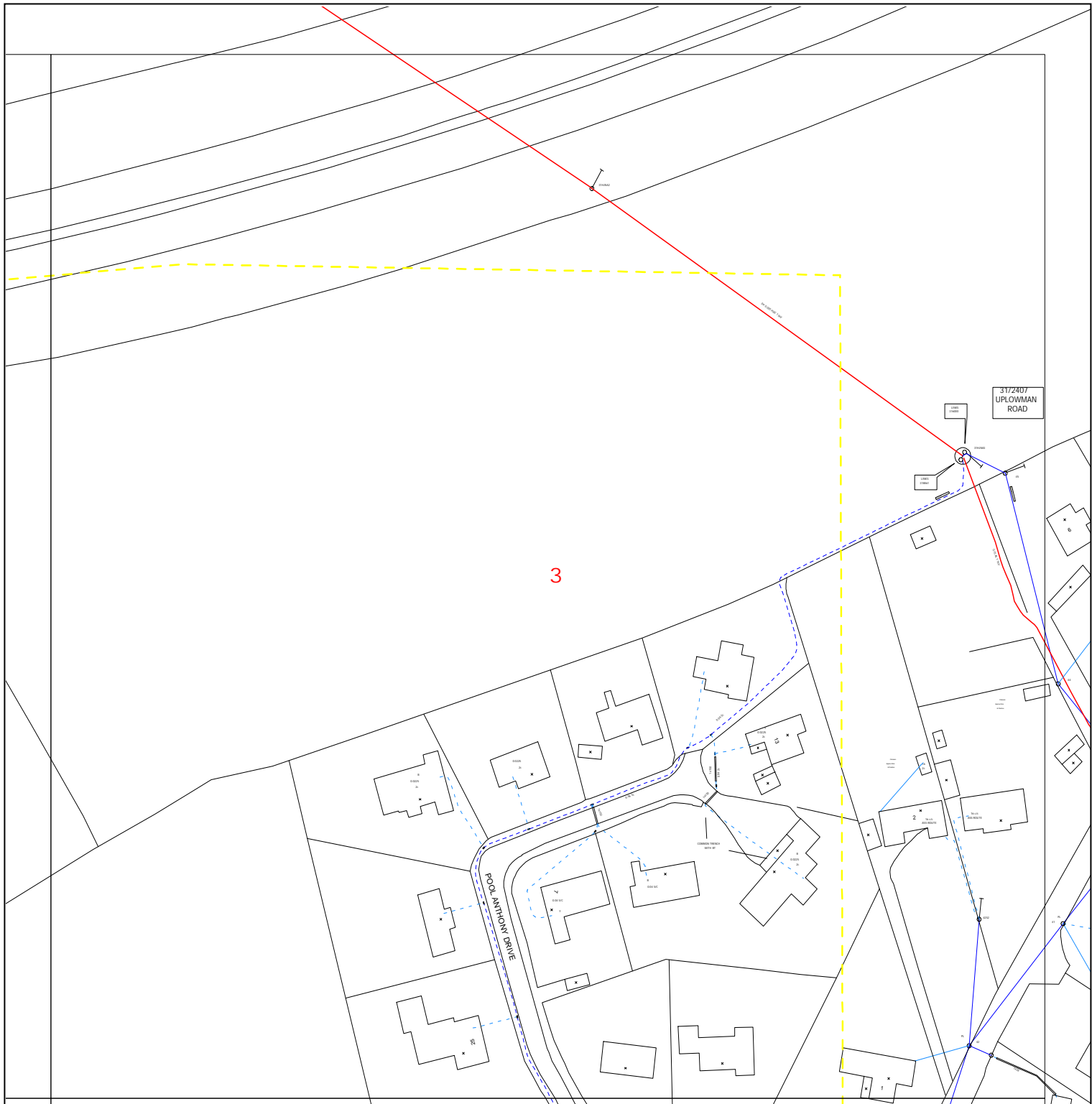

Warning: PDF designed for colour print only. This Information is given as a guide only and its accuracy cannot be guaranteed



Map Response
 Western Power Distribution
 Toll End Road
 Tipton DY4 0HH
 Phone 0121 623 9780

Date Requested: 13/06/2012
 Job Reference: 327275
 Site Location: 297946 113367
 Requested by:
 Mr Nigel Smith
 Your Scheme/Reference:
 MDDC Tiverton EUE

Scales on A4 paper:
 1:1250 Area dig site
 1:500 Point or Line dig site

Site Location	Overhead Line	Underground Cable	SURF Telecoms	Pilot Cables
Point ●	○ PL ○ Service ○ LV (11kV) ○ HV (33kV) ○ HV (66kV) ○ HV (132kV)	— —	— S — S — PME Earth Underground Earth	— P — P — Pole Mounted Transformer Ground Mounted Transformer
Line/Area — — — — —	— —	— —		

* Advice should be sought from the Western Power Distribution Contact Centre for any work that is to take place in proximity to 132kV underground cables and 132kV overhead lines – 0800 096 3080

IMPORTANT NOTICES

- These plans are provided as a general guide only. Services or recent additions to the network may not be shown.
- Cables, overhead lines & substations owned by other electricity network owners or private companies may be present but will not be shown.
- You should always verify exact locations of cables using a cable locator and by careful use of hand tools in accordance with HSE guidance note HSG47.
- When working within 10m of any overhead electric line you should follow the requirements of HSE Guidance Note GS6.
- For further advice on working near our electricity cables or lines, call our Contact Centre on 0845 601 2989.
- **Report damage to 0800 365 900 immediately – KEEP EVERYONE AWAY FROM THE AREA**

Crown Copyright © All Rights Reserved. Ordnance Survey Licence numbers: EL27318X, 100024877 and 100021807.
 WPD Copyright: This copy has been made by or with the authority of Western Power Distribution (WPD) pursuant to Section 47 of the Copyright Designs and Patents Act 1988 unless that Act provides a relevant exception to copyright the copy must not be copied without the prior permission of the copyright owner



Warning: PDF designed for colour print only. This Information is given as a guide only and its accuracy cannot be guaranteed



Map Response
 Western Power Distribution
 Toll End Road
 Tipton DY4 0HH
 Phone 0121 623 9780

Date Requested: 13/06/2012
 Job Reference: 327275
 Site Location: 297946 113367
 Requested by:
 Mr Nigel Smith
 Your Scheme/Reference:
 MDDC Tiverton EUE

Scales on A4 paper:
 1:1250 Area dig site
 1:500 Point or Line dig site

Site Location	Overhead Line	Underground Cable	SURF Telecoms	Pilot Cables
Point ●	○ PL ○ Service ○ LV ○ HV (11kV) ○ HV (33kV) ○ HV (66kV) ○ HV (132kV)	— — — — —	— S — S —	— P — P —
Line/Area — — — — —	— — — — — * — — — — *	— — — — — * — — — — *	⏏ PME Earth ⏏ Underground Earth	○ Pole Mounted Transformer □ Ground Mounted Transformer

* Advice should be sought from the Western Power Distribution Contact Centre for any work that is to take place in proximity to 132kV underground cables and 132kV overhead lines – 0800 096 3080

IMPORTANT NOTICES

- These plans are provided as a general guide only. Services or recent additions to the network may not be shown.
- Cables, overhead lines & substations owned by other electricity network owners or private companies may be present but will not be shown.
- You should always verify exact locations of cables using a cable locator and by careful use of hand tools in accordance with HSE guidance note HSG47.
- When working within 10m of any overhead electric line you should follow the requirements of HSE Guidance Note GS6.
- For further advice on working near our electricity cables or lines, call our Contact Centre on 0845 601 2989.
- **Report damage to 0800 365 900 immediately – KEEP EVERYONE AWAY FROM THE AREA**

Crown Copyright © All Rights Reserved. Ordnance Survey Licence numbers: EL27318X, 100024877 and 100021807.
 WPD Copyright: This copy has been made by or with the authority of Western Power Distribution (WPD) pursuant to Section 47 of the Copyright Designs and Patents Act 1988 unless that Act provides a relevant exception to copyright the copy must not be copied without the prior permission of the copyright owner

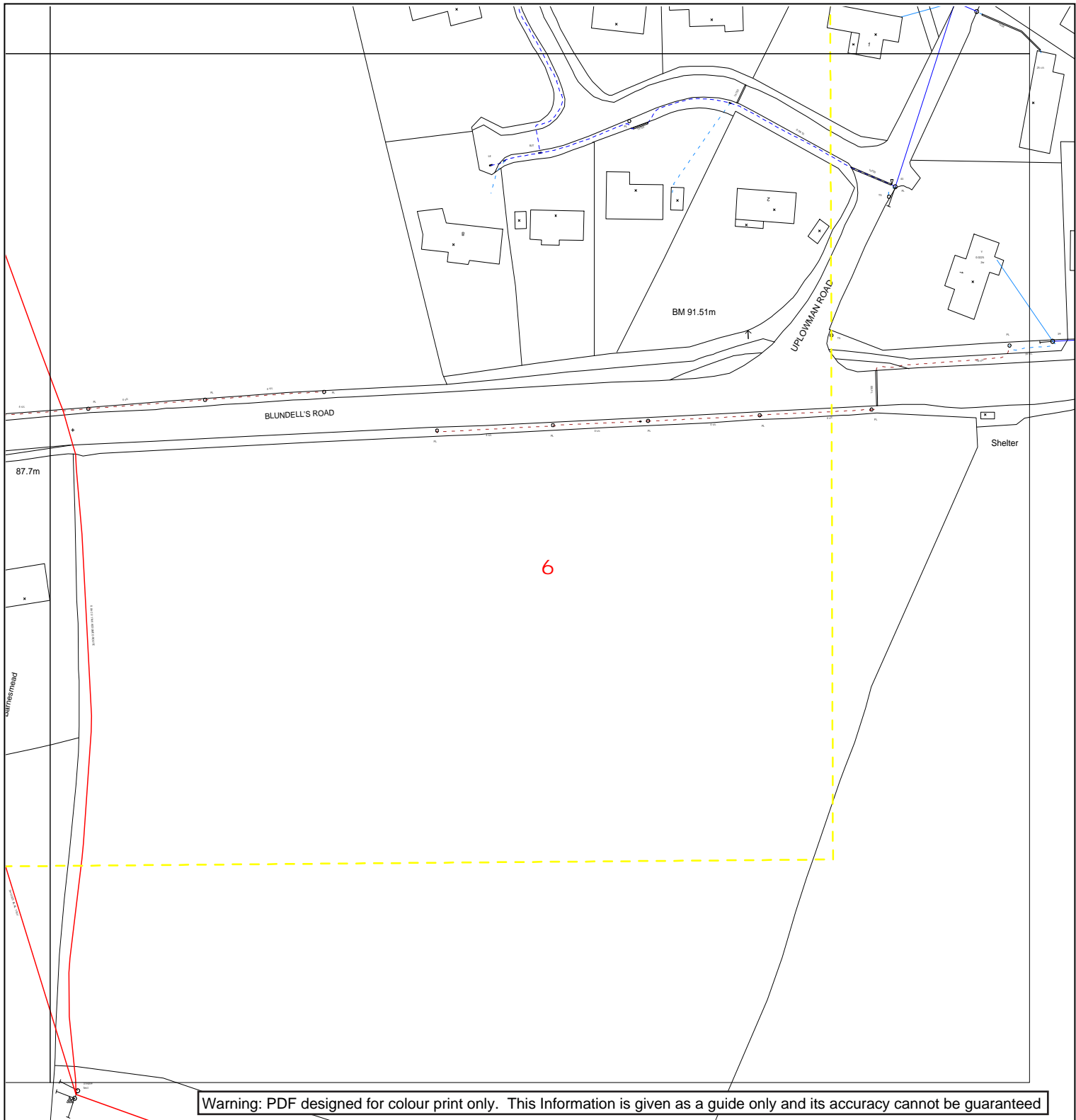

Warning: PDF designed for colour print only. This Information is given as a guide only and its accuracy cannot be guaranteed



Map Response
 Western Power Distribution
 Toll End Road
 Tipton DY4 0HH
 Phone 0121 623 9780

Date Requested: 13/06/2012
 Job Reference: 327275
 Site Location: 297946 113367
 Requested by:
 Mr Nigel Smith
 Your Scheme/Reference:
 MDDC Tiverton EUE

Scales on A4 paper:
 1:1250 Area dig site
 1:500 Point or Line dig site

Site Location	Overhead Line	Underground Cable	SURF Telecoms	Pilot Cables
Point ●	○ PL ○ Service ○ LV (11kV) ○ HV (33kV) ○ HV (66kV) ○ HV (132kV)	— —	— S — S — PME Earth Underground Earth	— P — P — Pole Mounted Transformer Ground Mounted Transformer
Line/Area — — — — —	* — — — — — * * — — — — — *	* — — — — — *		

* Advice should be sought from the Western Power Distribution Contact Centre for any work that is to take place in proximity to 132kV underground cables and 132kV overhead lines – 0800 096 3080

IMPORTANT NOTICES

- These plans are provided as a general guide only. Services or recent additions to the network may not be shown.
- Cables, overhead lines & substations owned by other electricity network owners or private companies may be present but will not be shown.
- You should always verify exact locations of cables using a cable locator and by careful use of hand tools in accordance with HSE guidance note HSG47.
- When working within 10m of any overhead electric line you should follow the requirements of HSE Guidance Note GS6.
- For further advice on working near our electricity cables or lines, call our Contact Centre on 0845 601 2989.
- **Report damage to 0800 365 900 immediately – KEEP EVERYONE AWAY FROM THE AREA**

Crown Copyright © All Rights Reserved. Ordnance Survey Licence numbers: EL27318X, 100024877 and 100021807.
 WPD Copyright: This copy has been made by or with the authority of Western Power Distribution (WPD) pursuant to Section 47 of the Copyright Designs and Patents Act 1988 unless that Act provides a relevant exception to copyright the copy must not be copied without the prior permission of the copyright owner

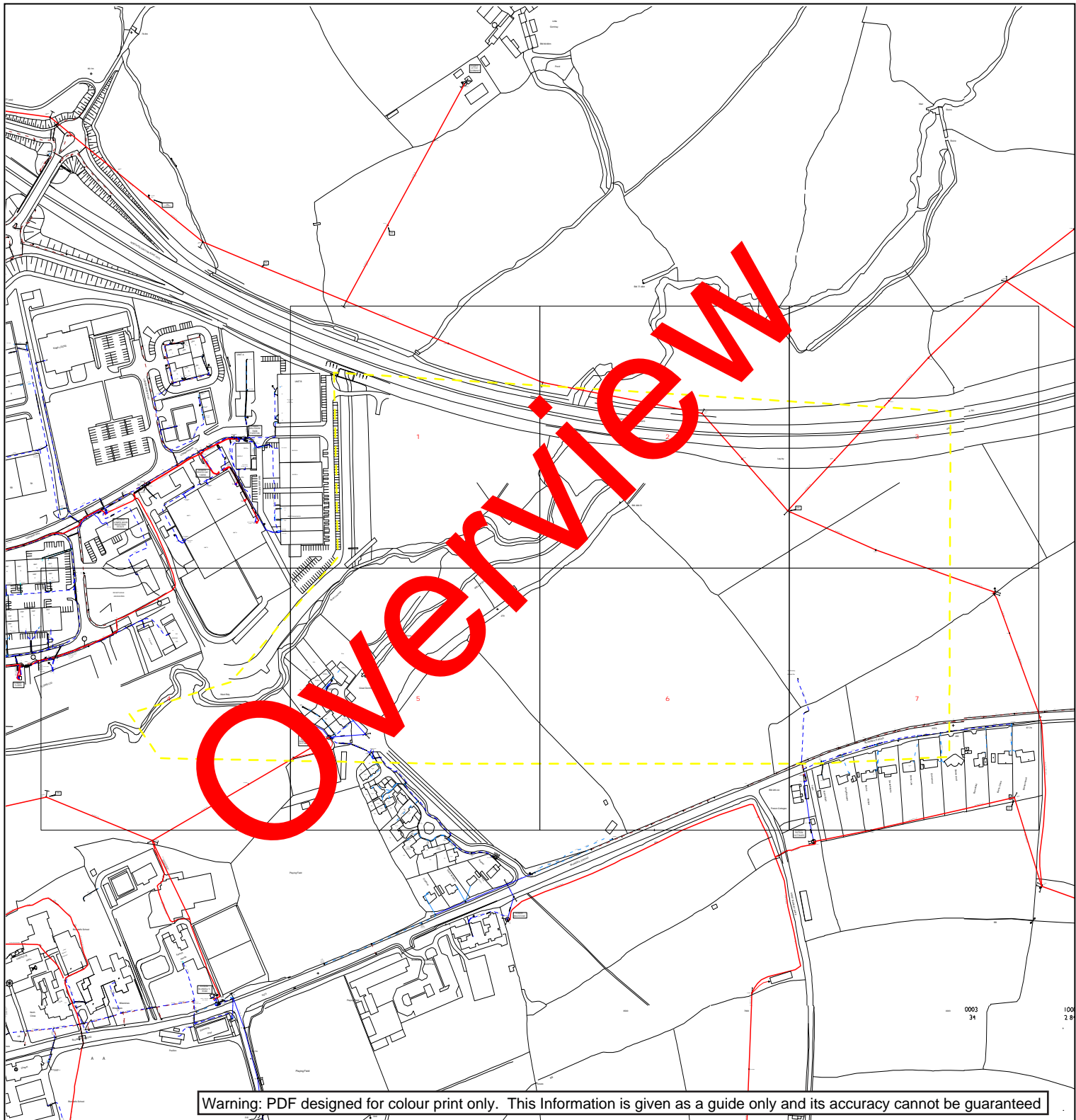

Warning: PDF designed for colour print only. This Information is given as a guide only and its accuracy cannot be guaranteed



Map Response
 Western Power Distribution
 Toll End Road
 Tipton DY4 0HH
 Phone 0121 623 9780

Date Requested: 15/01/2013
 Job Reference: 506986
 Site Location: 297575 113417
 Requested by:
 Mr Nigel Smith
 Your Scheme/Reference:
 n/a

Site Location	OVERHEAD LINE	PL SERVICE	UNDERGROUND CABLE	SURF TELECOMS APPARATUS	PILOT CABLES
Point	○	○	---	⎓	○
Line/Area	—	—	---	⎓	□
	○	○	---	⎓	○
	○	○	---	⎓	○
	○	○	---	⎓	○
*	⊠	⊠	---	*	
	○	○	---		
	○	○	---		
	○	○	---		
	○	○	---		
	○	○	---		

* Advice should be sought from the Western Power Distribution Contact Centre for any work that is to take place in proximity to 132kV underground cables and 132kV overhead lines – 0800 096 3080

IMPORTANT NOTICES

- These plans are provided as a general guide only. Services or recent additions to the network may not be shown.
- Cables, overhead lines & substations owned by other electricity network owners or private companies may be present but will not be shown.
- You should always verify exact locations of cables using a cable locator and by careful use of hand tools in accordance with HSE guidance note HSG47.
- When working within 10m of any overhead electric line you should follow the requirements of HSE Guidance Note GS6.
- For further advice on working near our electricity cables or lines, call our Contact Centre on 0845 601 2989.
- **Report damage to 0800 365 900 immediately – KEEP EVERYONE AWAY FROM THE AREA**

Crown Copyright © All Rights Reserved. Ordnance Survey Licence numbers: EL27318X, 100024877 and 100021807.
 WPD Copyright: This copy has been made by or with the authority of Western Power Distribution (WPD) pursuant to Section 47 of the Copyright Designs and Patents Act 1988 unless that Act provides a relevant exception to copyright the copy must not be copied without the prior permission of the copyright owner

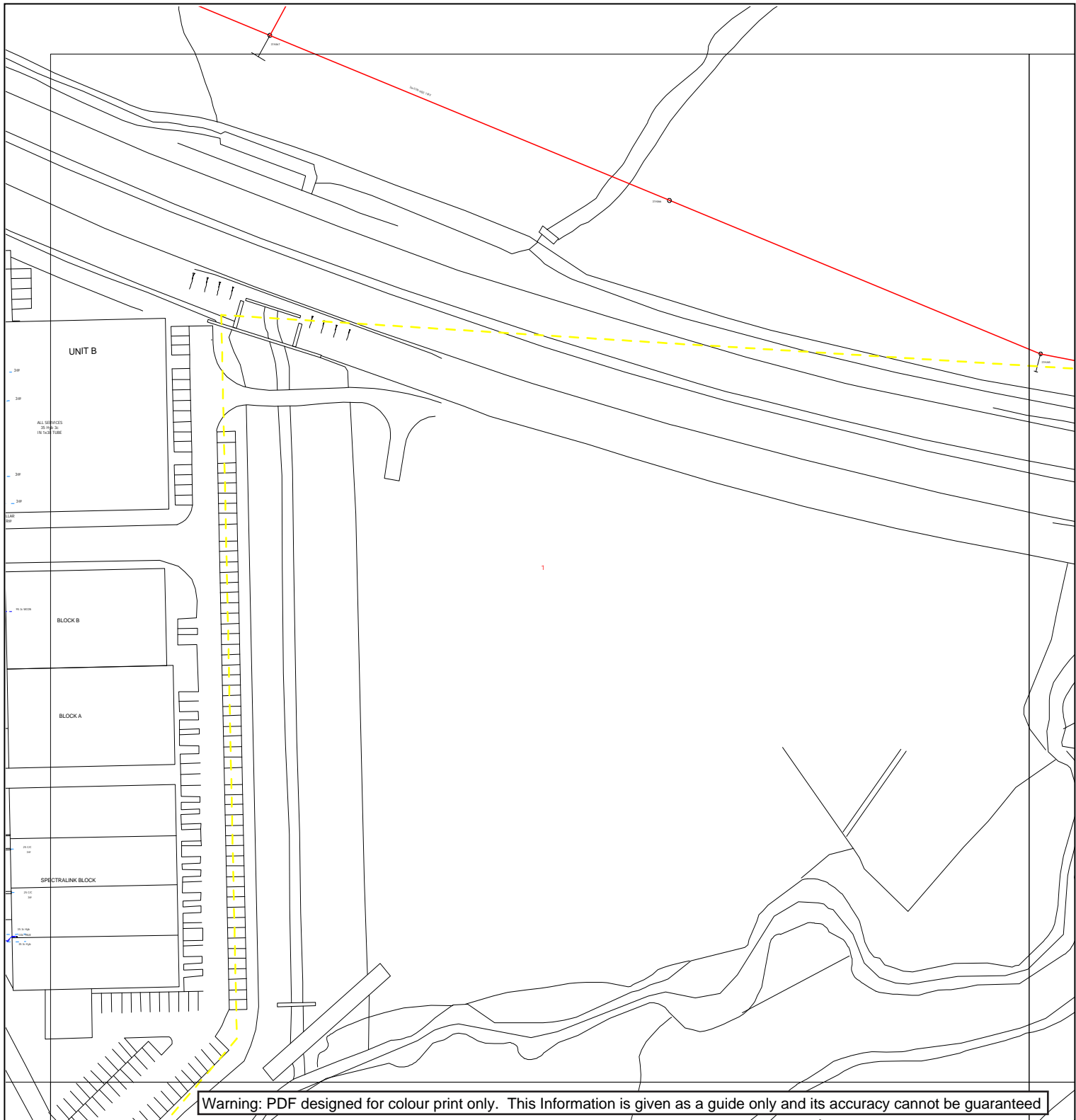

Warning: PDF designed for colour print only. This Information is given as a guide only and its accuracy cannot be guaranteed



Map Response
 Western Power Distribution
 Toll End Road
 Tipton DY4 0HH
 Phone 0121 623 9780

Date Requested: 15/01/2013
 Job Reference: 506986
 Site Location: 297575 113417
 Requested by:
 Mr Nigel Smith
 Your Scheme/Reference:
 n/a

Approx. Scales:
 1:1250 Area dig site
 1:500 Point or Line dig site

Site Location	OVERHEAD LINE	PL SERVICE	UNDERGROUND CABLE	SURF TELECOMS APPARATUS	PILOT CABLES
Point					
Line/Area					

* Advice should be sought from the Western Power Distribution Contact Centre for any work that is to take place in proximity to 132kV underground cables and 132kV overhead lines – 0800 096 3080

IMPORTANT NOTICES

- These plans are provided as a general guide only. Services or recent additions to the network may not be shown.
- Cables, overhead lines & substations owned by other electricity network owners or private companies may be present but will not be shown.
- You should always verify exact locations of cables using a cable locator and by careful use of hand tools in accordance with HSE guidance note HSG47.
- When working within 10m of any overhead electric line you should follow the requirements of HSE Guidance Note GS6.
- For further advice on working near our electricity cables or lines, call our Contact Centre on 0845 601 2989.
- **Report damage to 0800 365 900 immediately – KEEP EVERYONE AWAY FROM THE AREA**

Crown Copyright © All Rights Reserved. Ordnance Survey Licence numbers: EL27318X, 100024877 and 100021807.
 WPD Copyright: This copy has been made by or with the authority of Western Power Distribution (WPD) pursuant to Section 47 of the Copyright Designs and Patents Act 1988 unless that Act provides a relevant exception to copyright the copy must not be copied without the prior permission of the copyright owner

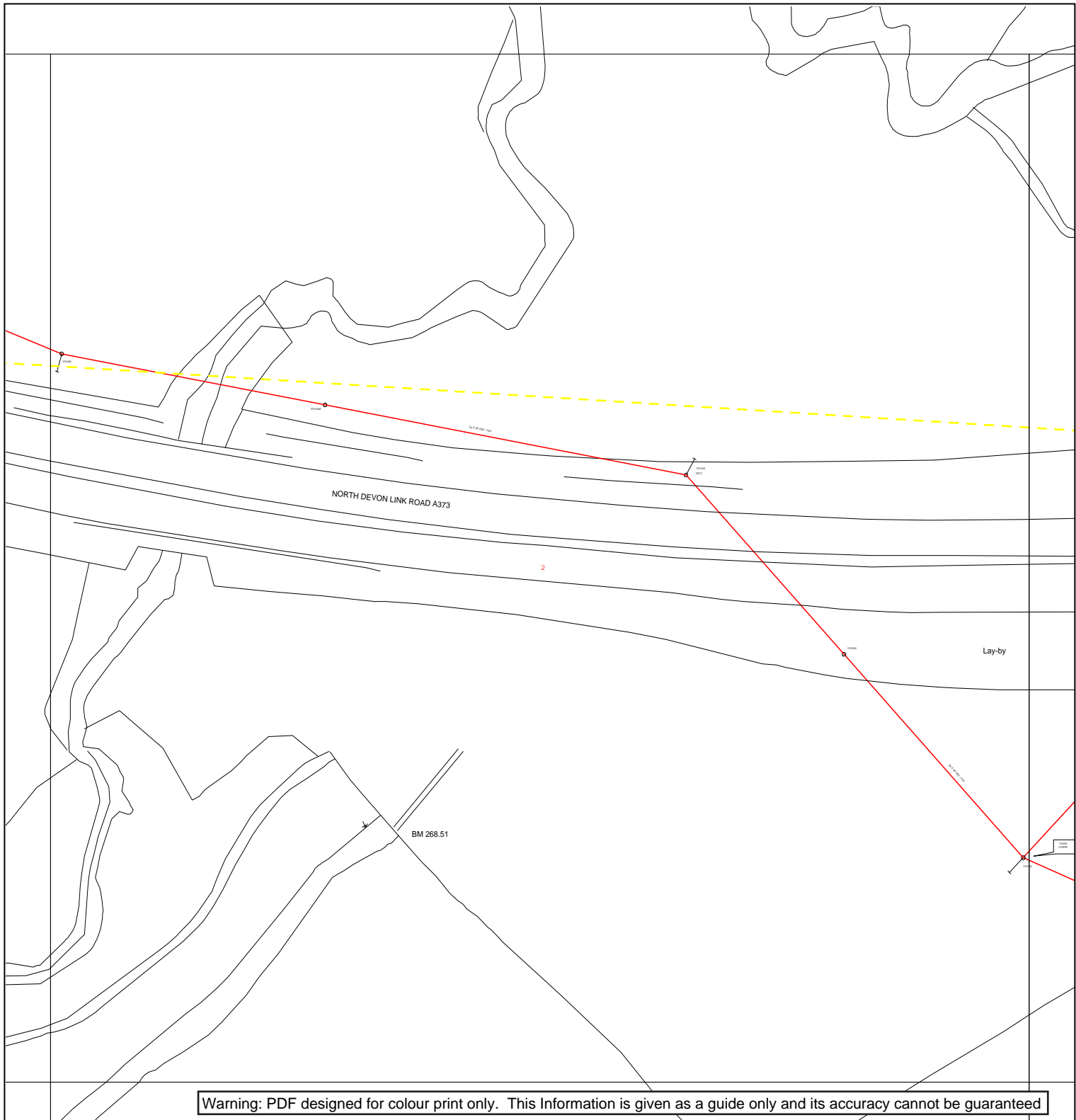

Warning: PDF designed for colour print only. This Information is given as a guide only and its accuracy cannot be guaranteed



Map Response
 Western Power Distribution
 Toll End Road
 Tipton DY4 0HH
 Phone 0121 623 9780

Date Requested: 15/01/2013
 Job Reference: 506986
 Site Location: 297575 113417
 Requested by:
 Mr Nigel Smith
 Your Scheme/Reference:
 n/a

Approx. Scales:
 1:1250 Area dig site
 1:500 Point or Line dig site

Site Location	OVERHEAD LINE	PL SERVICE	UNDERGROUND CABLE	SURF TELECOMS APPARATUS	PILOT CABLES
Point					
Line/Area					
		HV (11kV)			
		HV (33kV)			
		HV (66kV)			
		HV (132kV)			

* Advice should be sought from the Western Power Distribution Contact Centre for any work that is to take place in proximity to 132kV underground cables and 132kV overhead lines – 0800 096 3080

IMPORTANT NOTICES

- These plans are provided as a general guide only. Services or recent additions to the network may not be shown.
- Cables, overhead lines & substations owned by other electricity network owners or private companies may be present but will not be shown.
- You should always verify exact locations of cables using a cable locator and by careful use of hand tools in accordance with HSE guidance note HSG47.
- When working within 10m of any overhead electric line you should follow the requirements of HSE Guidance Note GS6.
- For further advice on working near our electricity cables or lines, call our Contact Centre on 0845 601 2989.
- **Report damage to 0800 365 900 immediately – KEEP EVERYONE AWAY FROM THE AREA**

Crown Copyright © All Rights Reserved. Ordnance Survey Licence numbers: EL27318X, 100024877 and 100021807.
 WPD Copyright: This copy has been made by or with the authority of Western Power Distribution (WPD) pursuant to Section 47 of the Copyright Designs and Patents Act 1988 unless that Act provides a relevant exception to copyright the copy must not be copied without the prior permission of the copyright owner

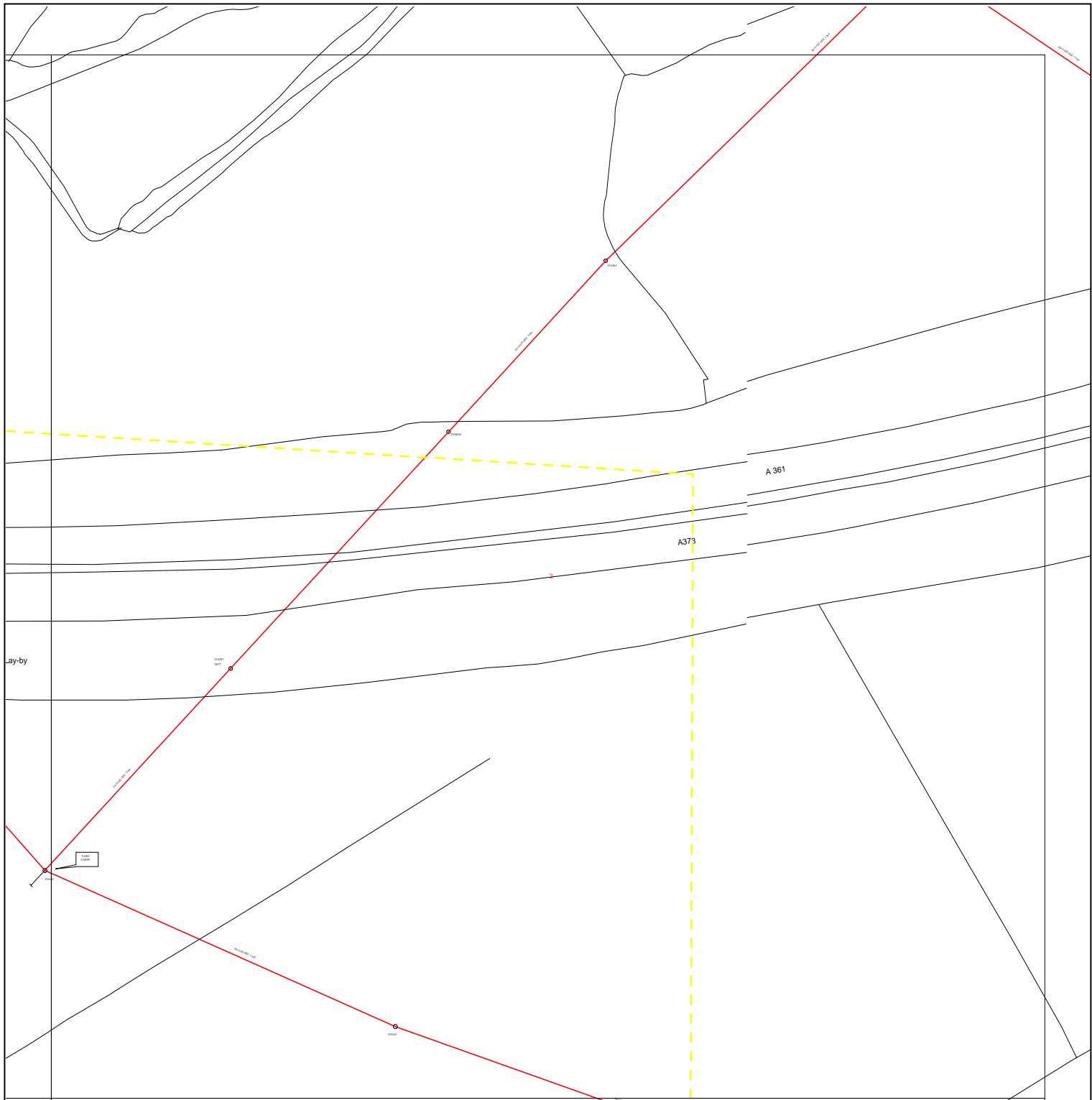

Warning: PDF designed for colour print only. This Information is given as a guide only and its accuracy cannot be guaranteed



Map Response
 Western Power Distribution
 Toll End Road
 Tipton DY4 0HH
 Phone 0121 623 9780

Date Requested: 15/01/2013
 Job Reference: 506986
 Site Location: 297575 113417
 Requested by:
 Mr Nigel Smith
 Your Scheme/Reference:
 n/a

Approx. Scales:
 1:1250 Area dig site
 1:500 Point or Line dig site

Site Location	OVERHEAD LINE	PL SERVICE	UNDERGROUND CABLE	SURF TELECOMS APPARATUS	PILOT CABLES
Point					
Line/Area					

* Advice should be sought from the Western Power Distribution Contact Centre for any work that is to take place in proximity to 132kV underground cables and 132kV overhead lines – 0800 096 3080

IMPORTANT NOTICES

- These plans are provided as a general guide only. Services or recent additions to the network may not be shown.
- Cables, overhead lines & substations owned by other electricity network owners or private companies may be present but will not be shown.
- You should always verify exact locations of cables using a cable locator and by careful use of hand tools in accordance with HSE guidance note HSG47.
- When working within 10m of any overhead electric line you should follow the requirements of HSE Guidance Note GS6.
- For further advice on working near our electricity cables or lines, call our Contact Centre on 0845 601 2989.
- **Report damage to 0800 365 900 immediately – KEEP EVERYONE AWAY FROM THE AREA**

Crown Copyright © All Rights Reserved. Ordnance Survey Licence numbers: EL27318X, 100024877 and 100021807.
 WPD Copyright: This copy has been made by or with the authority of Western Power Distribution (WPD) pursuant to Section 47 of the Copyright Designs and Patents Act 1988 unless that Act provides a relevant exception to copyright the copy must not be copied without the prior permission of the copyright owner

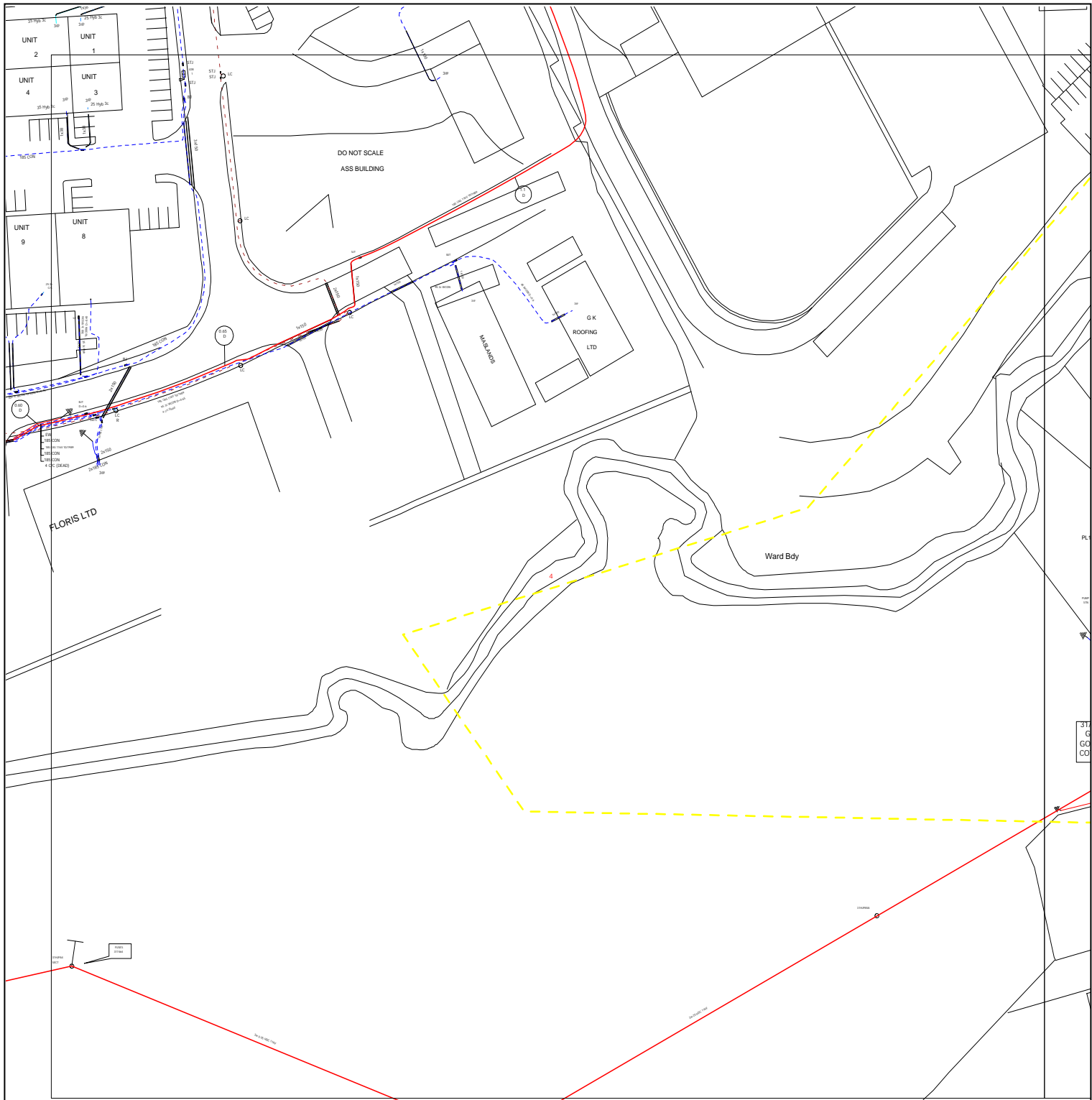

Warning: PDF designed for colour print only. This Information is given as a guide only and its accuracy cannot be guaranteed



Map Response
 Western Power Distribution
 Toll End Road
 Tipton DY4 0HH
 Phone 0121 623 9780

Date Requested: 15/01/2013
 Job Reference: 506986
 Site Location: 297575 113417
 Requested by:
 Mr Nigel Smith
 Your Scheme/Reference:
 n/a

Approx. Scales:
 1:1250 Area dig site
 1:500 Point or Line dig site

Site Location	OVERHEAD LINE	PL SERVICE	UNDERGROUND CABLE	SURF TELECOMS APPARATUS	PILOT CABLES
Point					
Line/Area					

* Advice should be sought from the Western Power Distribution Contact Centre for any work that is to take place in proximity to 132kV underground cables and 132kV overhead lines – 0800 096 3080

IMPORTANT NOTICES

- These plans are provided as a general guide only. Services or recent additions to the network may not be shown.
- Cables, overhead lines & substations owned by other electricity network owners or private companies may be present but will not be shown.
- You should always verify exact locations of cables using a cable locator and by careful use of hand tools in accordance with HSE guidance note HSG47.
- When working within 10m of any overhead electric line you should follow the requirements of HSE Guidance Note GS6.
- For further advice on working near our electricity cables or lines, call our Contact Centre on 0845 601 2989.
- **Report damage to 0800 365 900 immediately – KEEP EVERYONE AWAY FROM THE AREA**

Crown Copyright © All Rights Reserved. Ordnance Survey Licence numbers: EL27318X, 100024877 and 100021807.
 WPD Copyright: This copy has been made by or with the authority of Western Power Distribution (WPD) pursuant to Section 47 of the Copyright Designs and Patents Act 1988 unless that Act provides a relevant exception to copyright the copy must not be copied without the prior permission of the copyright owner

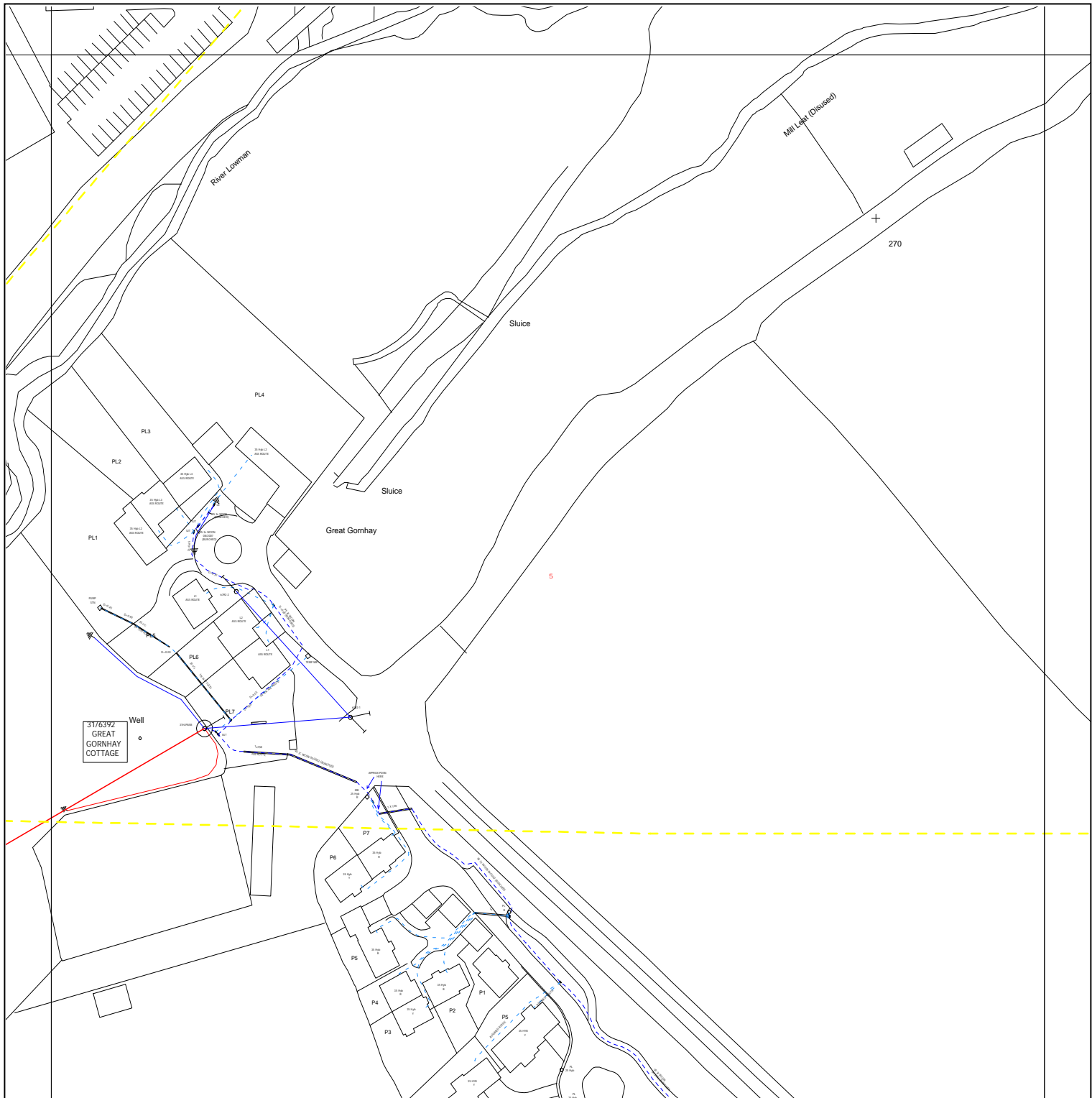

Warning: PDF designed for colour print only. This Information is given as a guide only and its accuracy cannot be guaranteed



Map Response
 Western Power Distribution
 Toll End Road
 Tipton DY4 0HH
 Phone 0121 623 9780

Date Requested: 15/01/2013
 Job Reference: 506986
 Site Location: 297575 113417
 Requested by:
 Mr Nigel Smith
 Your Scheme/Reference:
 n/a

Approx. Scales:
 1:1250 Area dig site
 1:500 Point or Line dig site

Site Location	OVERHEAD LINE	PL	UNDERGROUND CABLE	SURF TELECOMS APPARATUS	PILOT CABLES
Point					
Line/Area					

* Advice should be sought from the Western Power Distribution Contact Centre for any work that is to take place in proximity to 132kV underground cables and 132kV overhead lines – 0800 096 3080

IMPORTANT NOTICES

- These plans are provided as a general guide only. Services or recent additions to the network may not be shown.
- Cables, overhead lines & substations owned by other electricity network owners or private companies may be present but will not be shown.
- You should always verify exact locations of cables using a cable locator and by careful use of hand tools in accordance with HSE guidance note HSG47.
- When working within 10m of any overhead electric line you should follow the requirements of HSE Guidance Note GS6.
- For further advice on working near our electricity cables or lines, call our Contact Centre on 0845 601 2989.
- **Report damage to 0800 365 900 immediately – KEEP EVERYONE AWAY FROM THE AREA**

Crown Copyright © All Rights Reserved. Ordnance Survey Licence numbers: EL27318X, 100024877 and 100021807.
 WPD Copyright: This copy has been made by or with the authority of Western Power Distribution (WPD) pursuant to Section 47 of the Copyright Designs and Patents Act 1988 unless that Act provides a relevant exception to copyright the copy must not be copied without the prior permission of the copyright owner

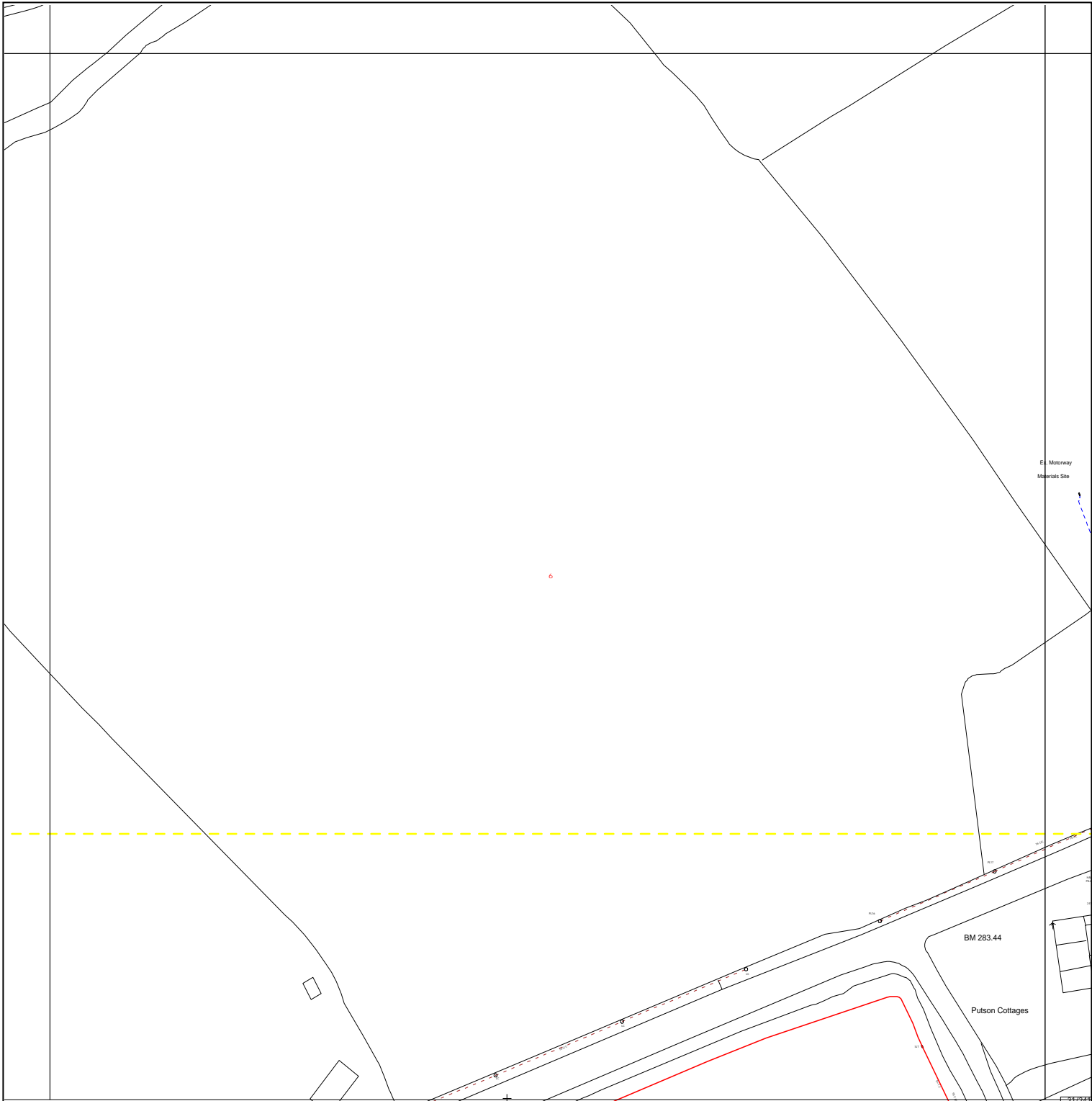

Warning: PDF designed for colour print only. This Information is given as a guide only and its accuracy cannot be guaranteed



Map Response
 Western Power Distribution
 Toll End Road
 Tipton DY4 0HH
 Phone 0121 623 9780

Date Requested: 15/01/2013
 Job Reference: 506986
 Site Location: 297575 113417
 Requested by:
 Mr Nigel Smith
 Your Scheme/Reference:
 n/a

Approx. Scales:
 1:1250 Area dig site
 1:500 Point or Line dig site

Site Location	OVERHEAD LINE	PL SERVICE	UNDERGROUND CABLE	SURF TELECOMS APPARATUS	PILOT CABLES
Point					
Line/Area					

* Advice should be sought from the Western Power Distribution Contact Centre for any work that is to take place in proximity to 132kV underground cables and 132kV overhead lines – 0800 096 3080

IMPORTANT NOTICES

- These plans are provided as a general guide only. Services or recent additions to the network may not be shown.
- Cables, overhead lines & substations owned by other electricity network owners or private companies may be present but will not be shown.
- You should always verify exact locations of cables using a cable locator and by careful use of hand tools in accordance with HSE guidance note HSG47.
- When working within 10m of any overhead electric line you should follow the requirements of HSE Guidance Note GS6.
- For further advice on working near our electricity cables or lines, call our Contact Centre on 0845 601 2989.
- **Report damage to 0800 365 900 immediately – KEEP EVERYONE AWAY FROM THE AREA**

Crown Copyright © All Rights Reserved. Ordnance Survey Licence numbers: EL27318X, 100024877 and 100021807.
 WPD Copyright: This copy has been made by or with the authority of Western Power Distribution (WPD) pursuant to Section 47 of the Copyright Designs and Patents Act 1988 unless that Act provides a relevant exception to copyright the copy must not be copied without the prior permission of the copyright owner

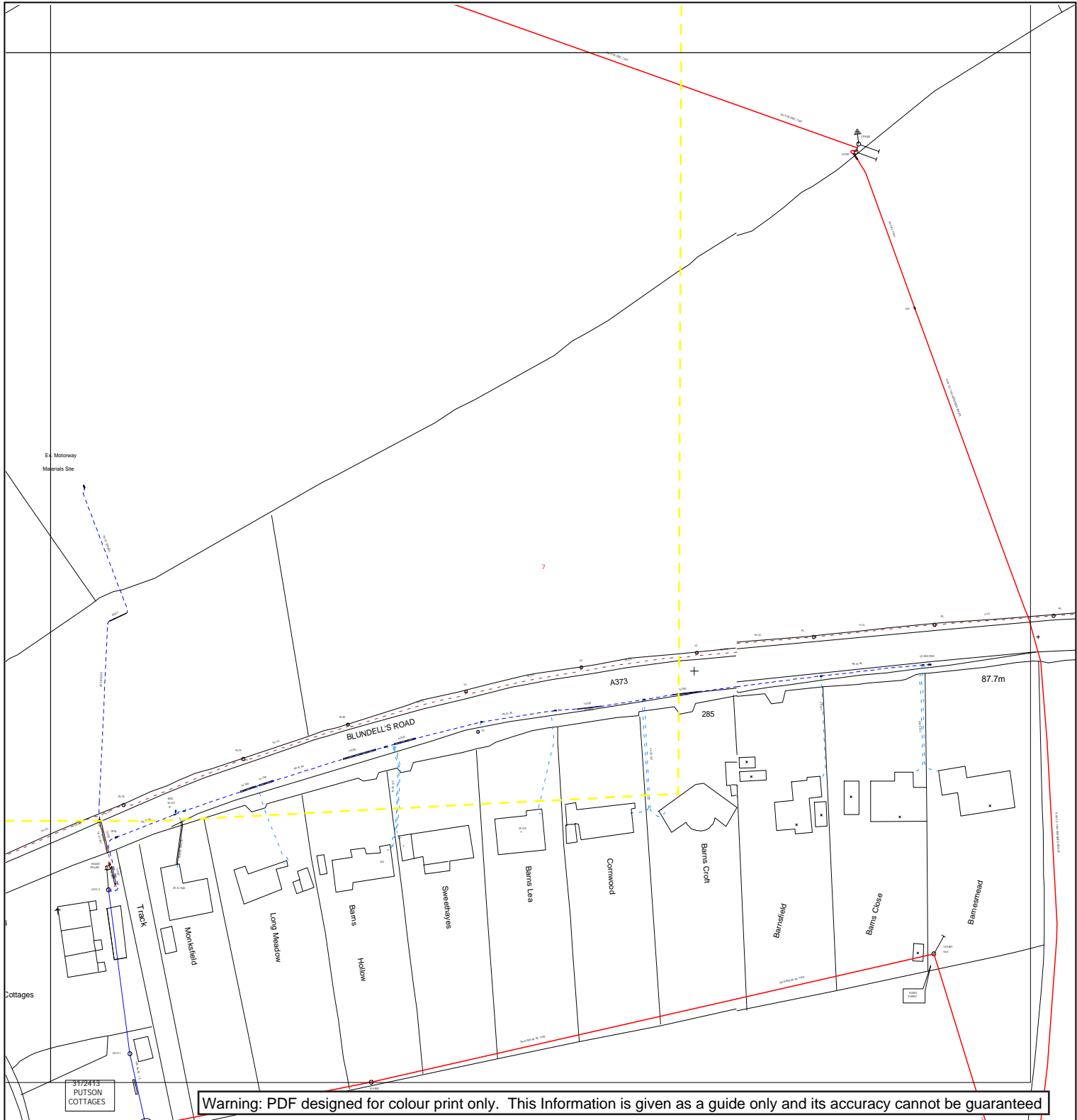

Map Response
 Western Power Distribution
 Toll End Road
 Tipton DY4 0HH
 Phone 0121 623 9780

Date Requested: 15/01/2013
 Job Reference: 506986
 Site Location: 297575 113417
 Requested by:
 Mr Nigel Smith
 Your Scheme/Reference:
 n/a

Approx. Scales:
 1:1250 Area dig site
 1:500 Point or Line dig site

Site Location	OVERHEAD LINE	PL SERVICE	UNDERGROUND CABLE	SURF TELECOMS APPARATUS	PILOT CABLES
Point		LV			
Line/Area		HV (11kV)			
		HV (33kV)			
		HV (66kV)			
		HV (132kV)			

* Advice should be sought from the Western Power Distribution Contact Centre for any work that is to take place in proximity to 132kV underground cables and 132kV overhead lines – 0800 096 3080

IMPORTANT NOTICES

- These plans are provided as a general guide only. Services or recent additions to the network may not be shown.
- Cables, overhead lines & substations owned by other electricity network owners or private companies may be present but will not be shown.
- You should always verify exact locations of cables using a cable locator and by careful use of hand tools in accordance with HSE guidance note HSG47.
- When working within 10m of any overhead electric line you should follow the requirements of HSE Guidance Note GS6.
- For further advice on working near our electricity cables or lines, call our Contact Centre on 0845 601 2989.
- **Report damage to 0800 365 900 immediately – KEEP EVERYONE AWAY FROM THE AREA**

Crown Copyright © All Rights Reserved. Ordnance Survey Licence numbers: EL27318X, 100024877 and 100021807.
 WPD Copyright: This copy has been made by or with the authority of Western Power Distribution (WPD) pursuant to Section 47 of the Copyright Designs and Patents Act 1988 unless that Act provides a relevant exception to copyright the copy must not be copied without the prior permission of the copyright owner

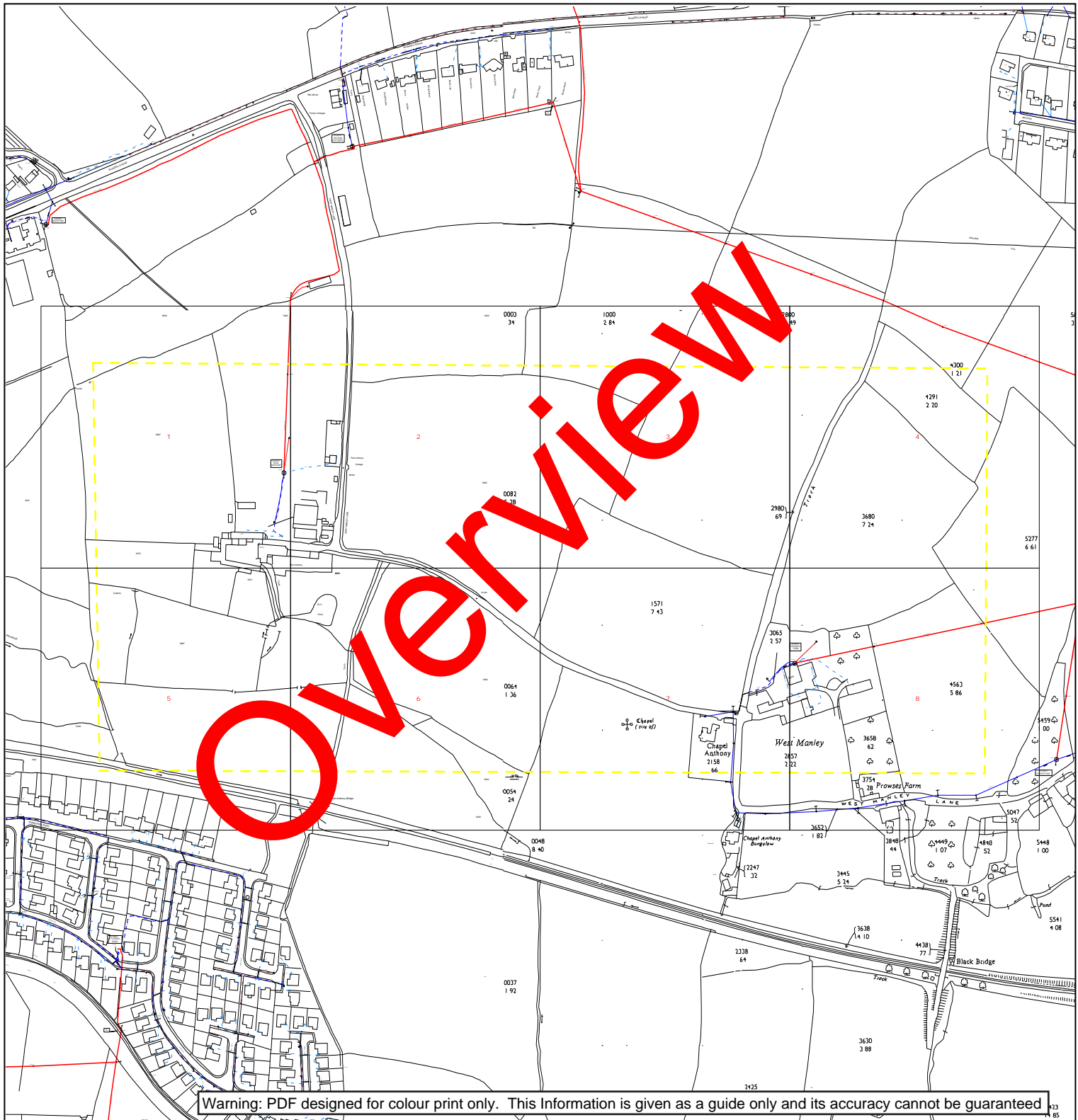

Warning: PDF designed for colour print only. This Information is given as a guide only and its accuracy cannot be guaranteed



Map Response
 Western Power Distribution
 Toll End Road
 Tipton DY4 0HH
 Phone 0121 623 9780

Date Requested: 15/01/2013
 Job Reference: 507001
 Site Location: 298037 112754
 Requested by:
 Mr Nigel Smith
 Your Scheme/Reference:
 n/a

Site Location	OVERHEAD LINE	PL SERVICE	UNDERGROUND CABLE	SURF TELECOMS APPARATUS	PILOT CABLES
Point					
Line/Area					

* Advice should be sought from the Western Power Distribution Contact Centre for any work that is to take place in proximity to 132kV underground cables and 132kV overhead lines – 0800 096 3080

IMPORTANT NOTICES

- These plans are provided as a general guide only. Services or recent additions to the network may not be shown.
- Cables, overhead lines & substations owned by other electricity network owners or private companies may be present but will not be shown.
- You should always verify exact locations of cables using a cable locator and by careful use of hand tools in accordance with HSE guidance note HSG47.
- When working within 10m of any overhead electric line you should follow the requirements of HSE Guidance Note GS6.
- For further advice on working near our electricity cables or lines, call our Contact Centre on 0845 601 2989.
- **Report damage to 0800 365 900 immediately – KEEP EVERYONE AWAY FROM THE AREA**

Crown Copyright © All Rights Reserved. Ordnance Survey Licence numbers: EL27318X, 100024877 and 100021807.
 WPD Copyright: This copy has been made by or with the authority of Western Power Distribution (WPD) pursuant to Section 47 of the Copyright Designs and Patents Act 1988 unless that Act provides a relevant exception to copyright the copy must not be copied without the prior permission of the copyright owner

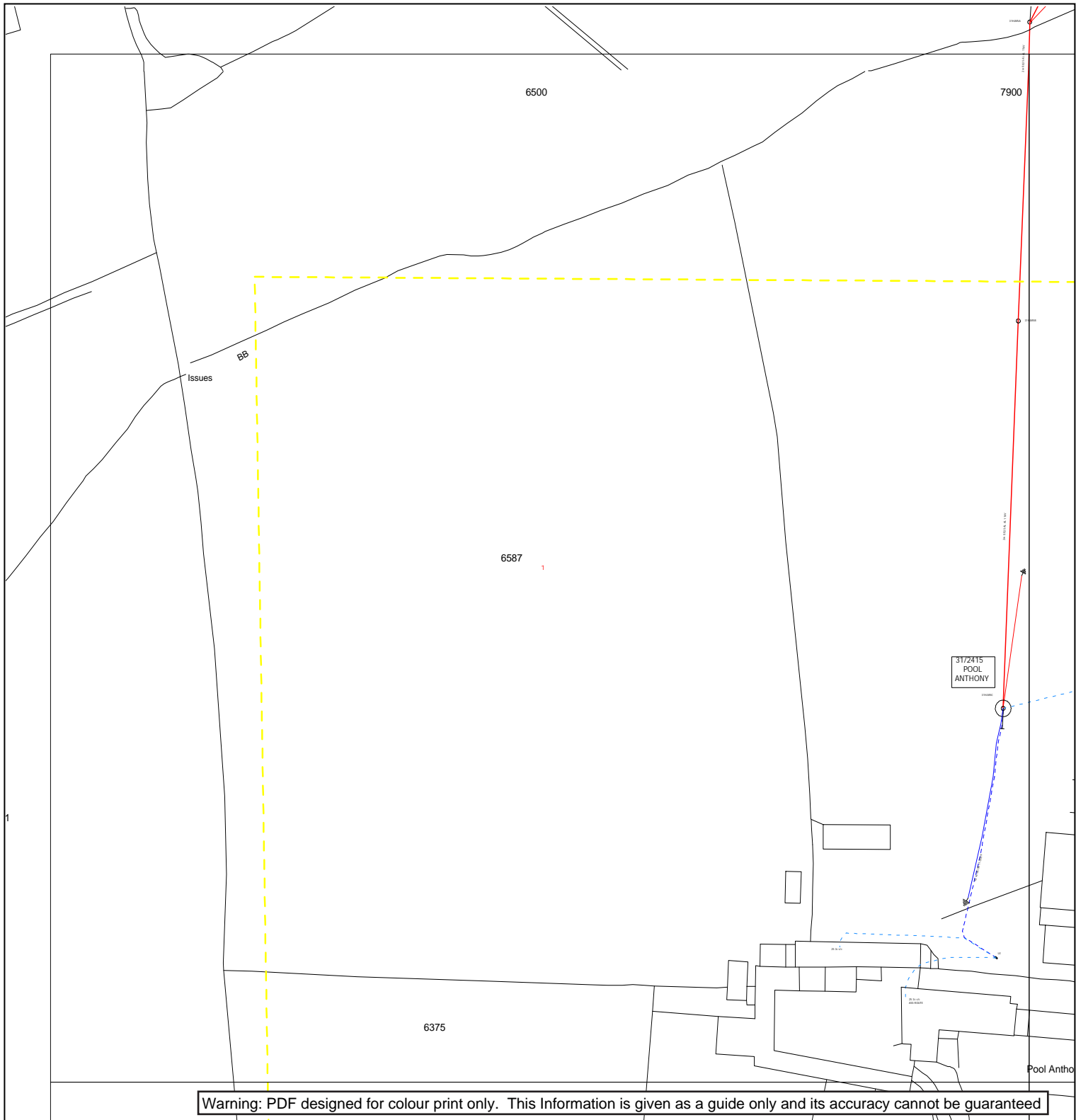

Warning: PDF designed for colour print only. This Information is given as a guide only and its accuracy cannot be guaranteed



Map Response
 Western Power Distribution
 Toll End Road
 Tipton DY4 0HH
 Phone 0121 623 9780

Date Requested: 15/01/2013
 Job Reference: 507001
 Site Location: 298037 112754
 Requested by:
 Mr Nigel Smith
 Your Scheme/Reference:
 n/a

Approx. Scales:
 1:1250 Area dig site
 1:500 Point or Line dig site

Site Location	OVERHEAD LINE	PL SERVICE	UNDERGROUND CABLE	SURF TELECOMS APPARATUS	PILOT CABLES
Point					
Line/Area					

* HV (11kV)
 * HV (33kV)
 * HV (66kV)
 * HV (132kV)

* Advice should be sought from the Western Power Distribution Contact Centre for any work that is to take place in proximity to 132kV underground cables and 132kV overhead lines – 0800 096 3080

IMPORTANT NOTICES

- These plans are provided as a general guide only. Services or recent additions to the network may not be shown.
- Cables, overhead lines & substations owned by other electricity network owners or private companies may be present but will not be shown.
- You should always verify exact locations of cables using a cable locator and by careful use of hand tools in accordance with HSE guidance note HSG47.
- When working within 10m of any overhead electric line you should follow the requirements of HSE Guidance Note GS6.
- For further advice on working near our electricity cables or lines, call our Contact Centre on 0845 601 2989.
- **Report damage to 0800 365 900 immediately – KEEP EVERYONE AWAY FROM THE AREA**

Crown Copyright © All Rights Reserved. Ordnance Survey Licence numbers: EL27318X, 100024877 and 100021807.
 WPD Copyright: This copy has been made by or with the authority of Western Power Distribution (WPD) pursuant to Section 47 of the Copyright Designs and Patents Act 1988 unless that Act provides a relevant exception to copyright the copy must not be copied without the prior permission of the copyright owner



Warning: PDF designed for colour print only. This Information is given as a guide only and its accuracy cannot be guaranteed



Map Response
 Western Power Distribution
 Toll End Road
 Tipton DY4 0HH
 Phone 0121 623 9780

Date Requested: 15/01/2013
 Job Reference: 507001
 Site Location: 298037 112754
 Requested by:
 Mr Nigel Smith
 Your Scheme/Reference:
 n/a

Approx. Scales:
 1:1250 Area dig site
 1:500 Point or Line dig site

Site Location	OVERHEAD LINE	PL SERVICE	UNDERGROUND CABLE	SURF TELECOMS APPARATUS	PILOT CABLES
Point					
Line/Area					
*					

* Advice should be sought from the Western Power Distribution Contact Centre for any work that is to take place in proximity to 132kV underground cables and 132kV overhead lines – 0800 096 3080

IMPORTANT NOTICES

- These plans are provided as a general guide only. Services or recent additions to the network may not be shown.
- Cables, overhead lines & substations owned by other electricity network owners or private companies may be present but will not be shown.
- You should always verify exact locations of cables using a cable locator and by careful use of hand tools in accordance with HSE guidance note HSG47.
- When working within 10m of any overhead electric line you should follow the requirements of HSE Guidance Note GS6.
- For further advice on working near our electricity cables or lines, call our Contact Centre on 0845 601 2989.
- **Report damage to 0800 365 900 immediately – KEEP EVERYONE AWAY FROM THE AREA**

Crown Copyright © All Rights Reserved. Ordnance Survey Licence numbers: EL27318X, 100024877 and 100021807.
 WPD Copyright: This copy has been made by or with the authority of Western Power Distribution (WPD) pursuant to Section 47 of the Copyright Designs and Patents Act 1988 unless that Act provides a relevant exception to copyright the copy must not be copied without the prior permission of the copyright owner

1000
284

2800
1049

2980
69

Warning: PDF designed for colour print only. This Information is given as a guide only and its accuracy cannot be guaranteed



Site Location	OVERHEAD LINE	PL SERVICE	UNDERGROUND CABLE	SURF TELECOMS APPARATUS	PILOT CABLES
Point					
Line/Area					

* Advice should be sought from the Western Power Distribution Contact Centre for any work that is to take place in proximity to 132kV underground cables and 132kV overhead lines – 0800 096 3080

Map Response
Western Power Distribution
Toll End Road
Tipton DY4 0HH
Phone 0121 623 9780

Date Requested: 15/01/2013
Job Reference: 507001
Site Location: 298037 112754
Requested by:
Mr Nigel Smith
Your Scheme/Reference:
n/a

IMPORTANT NOTICES

- These plans are provided as a general guide only. Services or recent additions to the network may not be shown.
- Cables, overhead lines & substations owned by other electricity network owners or private companies may be present but will not be shown.
- You should always verify exact locations of cables using a cable locator and by careful use of hand tools in accordance with HSE guidance note HSG47.
- When working within 10m of any overhead electric line you should follow the requirements of HSE Guidance Note GS6.
- For further advice on working near our electricity cables or lines, call our Contact Centre on 0845 601 2989.
- **Report damage to 0800 365 900 immediately – KEEP EVERYONE AWAY FROM THE AREA**

Approx. Scales:
1:1250 Area dig site
1:500 Point or Line dig site

Crown Copyright © All Rights Reserved. Ordnance Survey Licence numbers: EL27318X, 100024877 and 100021807.
WPD Copyright: This copy has been made by or with the authority of Western Power Distribution (WPD) pursuant to Section 47 of the Copyright Designs and Patents Act 1988 unless that Act provides a relevant exception to copyright the copy must not be copied without the prior permission of the copyright owner

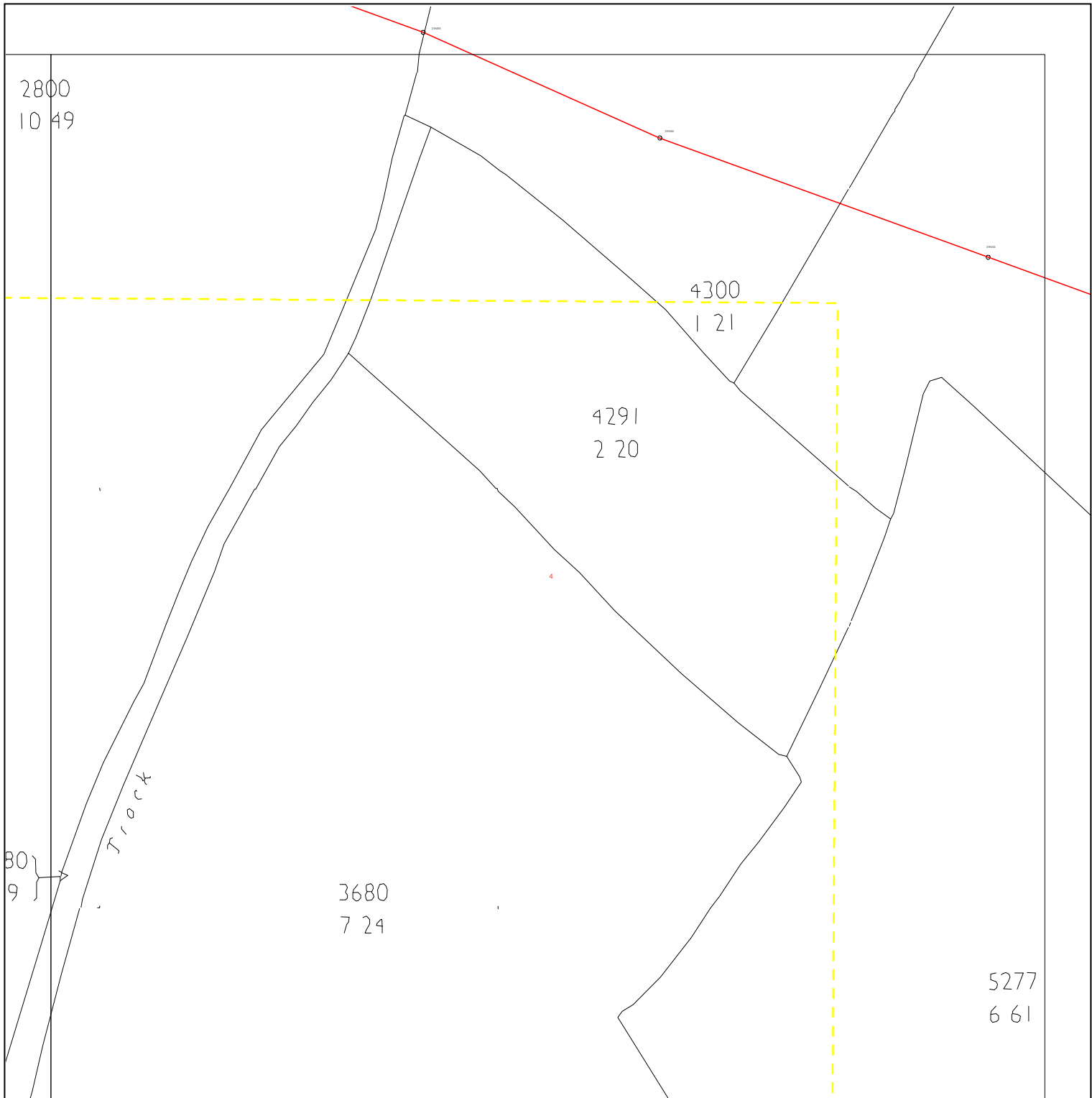

Warning: PDF designed for colour print only. This Information is given as a guide only and its accuracy cannot be guaranteed



Map Response
 Western Power Distribution
 Toll End Road
 Tipton DY4 0HH
 Phone 0121 623 9780

Date Requested: 15/01/2013
 Job Reference: 507001
 Site Location: 298037 112754
 Requested by:
 Mr Nigel Smith
 Your Scheme/Reference:
 n/a

Approx. Scales:
 1:1250 Area dig site
 1:500 Point or Line dig site

Site Location	OVERHEAD LINE	PL	UNDERGROUND CABLE	SURF TELECOMS APPARATUS	PILOT CABLES
Point					
Line/Area					

* Advice should be sought from the Western Power Distribution Contact Centre for any work that is to take place in proximity to 132kV underground cables and 132kV overhead lines – 0800 096 3080

IMPORTANT NOTICES

- These plans are provided as a general guide only. Services or recent additions to the network may not be shown.
- Cables, overhead lines & substations owned by other electricity network owners or private companies may be present but will not be shown.
- You should always verify exact locations of cables using a cable locator and by careful use of hand tools in accordance with HSE guidance note HSG47.
- When working within 10m of any overhead electric line you should follow the requirements of HSE Guidance Note GS6.
- For further advice on working near our electricity cables or lines, call our Contact Centre on 0845 601 2989.
- **Report damage to 0800 365 900 immediately – KEEP EVERYONE AWAY FROM THE AREA**

Crown Copyright © All Rights Reserved. Ordnance Survey Licence numbers: EL27318X, 100024877 and 100021807.
 WPD Copyright: This copy has been made by or with the authority of Western Power Distribution (WPD) pursuant to Section 47 of the Copyright Designs and Patents Act 1988 unless that Act provides a relevant exception to copyright the copy must not be copied without the prior permission of the copyright owner



Warning: PDF designed for colour print only. This Information is given as a guide only and its accuracy cannot be guaranteed



Map Response
 Western Power Distribution
 Toll End Road
 Tipton DY4 0HH
 Phone 0121 623 9780

Date Requested: 15/01/2013
 Job Reference: 507001
 Site Location: 298037 112754
 Requested by:
 Mr Nigel Smith
 Your Scheme/Reference:
 n/a

Approx. Scales:
 1:1250 Area dig site
 1:500 Point or Line dig site

Site Location	OVERHEAD LINE	PL SERVICE	UNDERGROUND CABLE	SURF TELECOMS APPARATUS	PILOT CABLES
Point					
Line/Area					

* HV (11kV)
 * HV (33kV)
 * HV (66kV)
 * HV (132kV)

* Advice should be sought from the Western Power Distribution Contact Centre for any work that is to take place in proximity to 132kV underground cables and 132kV overhead lines – 0800 096 3080

IMPORTANT NOTICES

- These plans are provided as a general guide only. Services or recent additions to the network may not be shown.
- Cables, overhead lines & substations owned by other electricity network owners or private companies may be present but will not be shown.
- You should always verify exact locations of cables using a cable locator and by careful use of hand tools in accordance with HSE guidance note HSG47.
- When working within 10m of any overhead electric line you should follow the requirements of HSE Guidance Note GS6.
- For further advice on working near our electricity cables or lines, call our Contact Centre on 0845 601 2989.
- **Report damage to 0800 365 900 immediately – KEEP EVERYONE AWAY FROM THE AREA**

Crown Copyright © All Rights Reserved. Ordnance Survey Licence numbers: EL27318X, 100024877 and 100021807.
 WPD Copyright: This copy has been made by or with the authority of Western Power Distribution (WPD) pursuant to Section 47 of the Copyright Designs and Patents Act 1988 unless that Act provides a relevant exception to copyright the copy must not be copied without the prior permission of the copyright owner

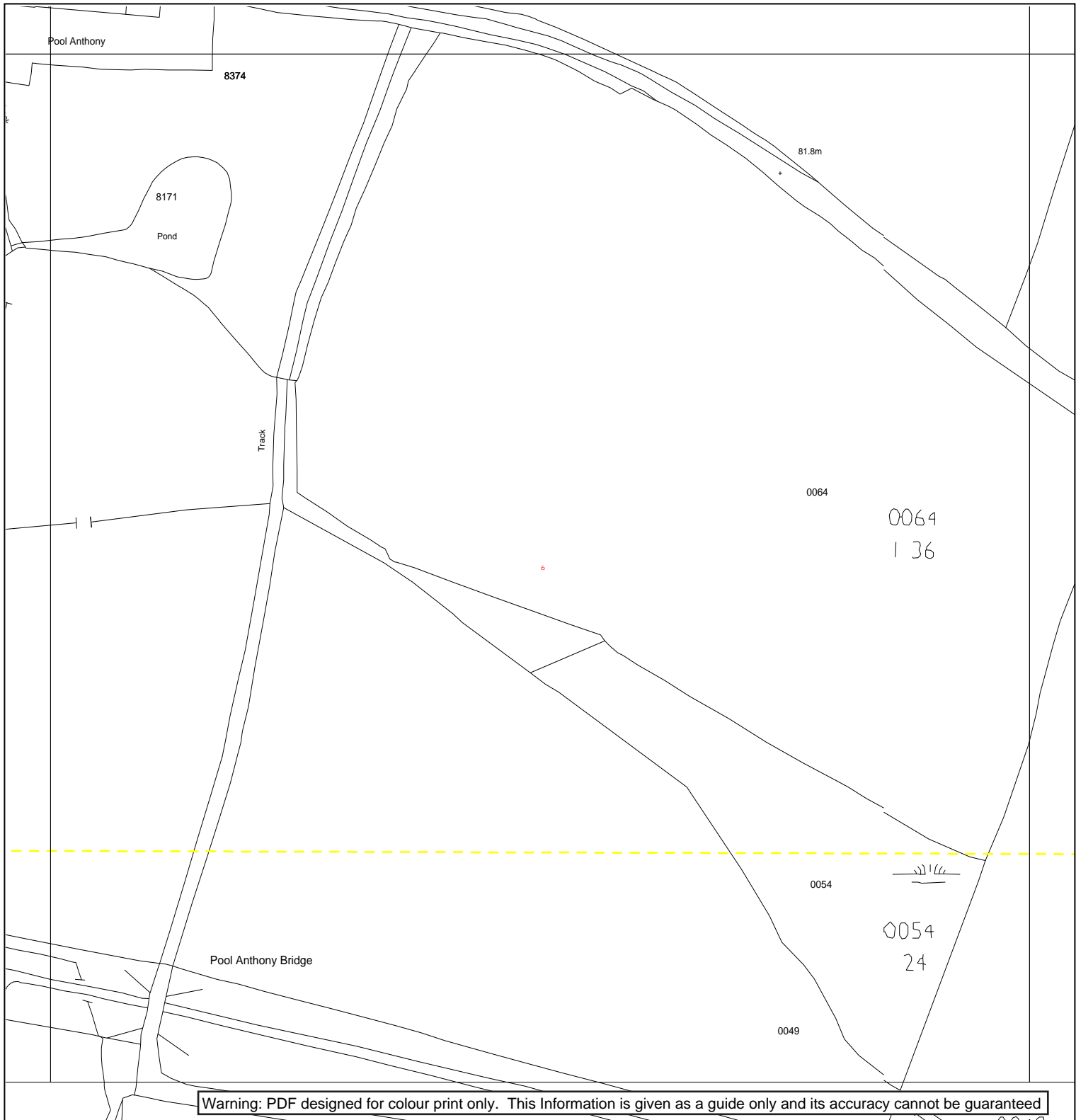

Warning: PDF designed for colour print only. This Information is given as a guide only and its accuracy cannot be guaranteed



Map Response
 Western Power Distribution
 Toll End Road
 Tipton DY4 0HH
 Phone 0121 623 9780

Date Requested: 15/01/2013
 Job Reference: 507001
 Site Location: 298037 112754
 Requested by:
 Mr Nigel Smith
 Your Scheme/Reference:
 n/a

Approx. Scales:
 1:1250 Area dig site
 1:500 Point or Line dig site

Site Location	OVERHEAD LINE	PL SERVICE	UNDERGROUND CABLE	SURF TELECOMS APPARATUS	PILOT CABLES
Point					
Line/Area					

* HV (11kV)
 * HV (33kV)
 * HV (66kV)
 * HV (132kV)

* Advice should be sought from the Western Power Distribution Contact Centre for any work that is to take place in proximity to 132kV underground cables and 132kV overhead lines – 0800 096 3080

IMPORTANT NOTICES

- These plans are provided as a general guide only. Services or recent additions to the network may not be shown.
- Cables, overhead lines & substations owned by other electricity network owners or private companies may be present but will not be shown.
- You should always verify exact locations of cables using a cable locator and by careful use of hand tools in accordance with HSE guidance note HSG47.
- When working within 10m of any overhead electric line you should follow the requirements of HSE Guidance Note GS6.
- For further advice on working near our electricity cables or lines, call our Contact Centre on 0845 601 2989.
- **Report damage to 0800 365 900 immediately – KEEP EVERYONE AWAY FROM THE AREA**

Crown Copyright © All Rights Reserved. Ordnance Survey Licence numbers: EL27318X, 100024877 and 100021807.
 WPD Copyright: This copy has been made by or with the authority of Western Power Distribution (WPD) pursuant to Section 47 of the Copyright Designs and Patents Act 1988 unless that Act provides a relevant exception to copyright the copy must not be copied without the prior permission of the copyright owner

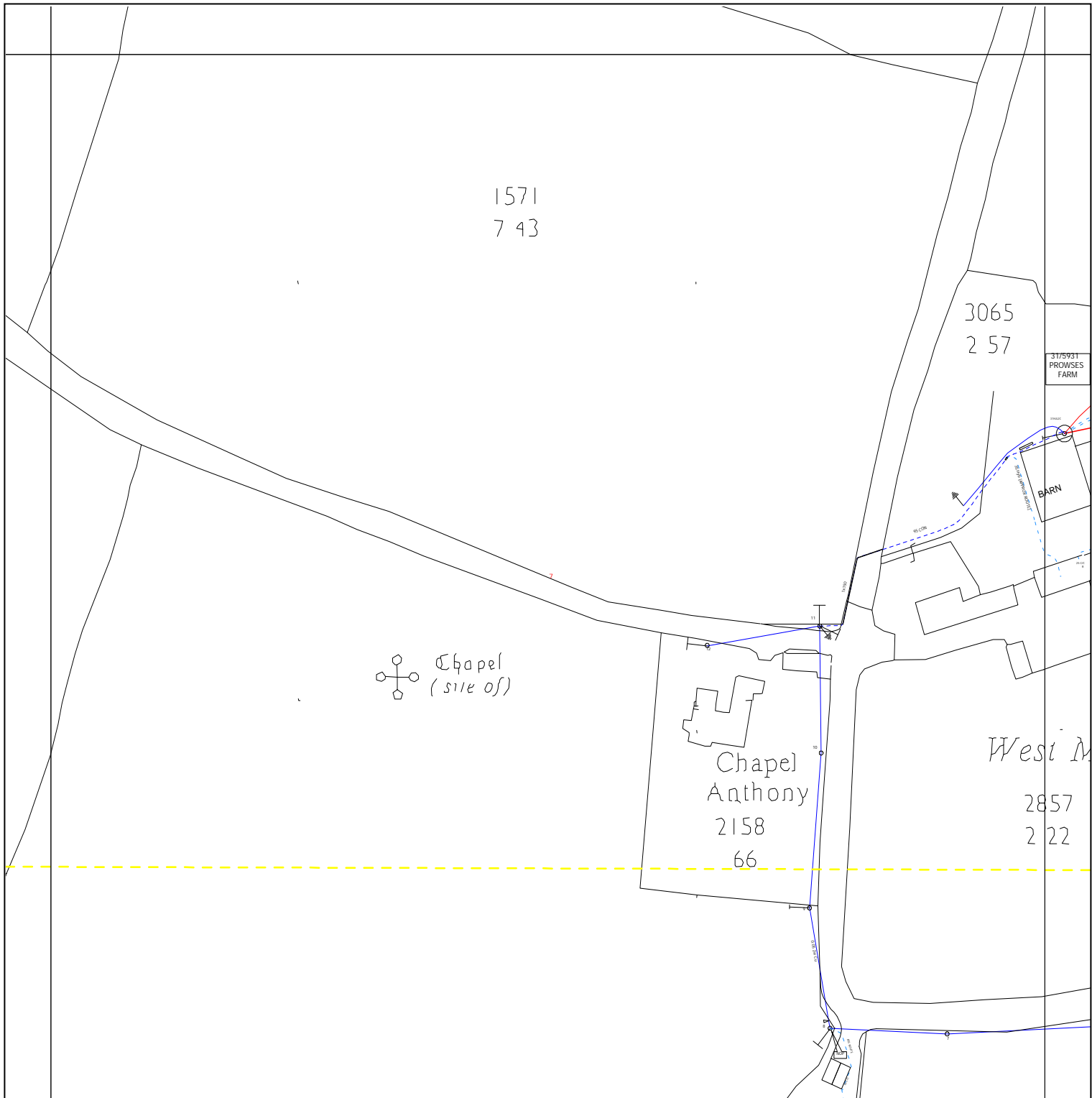

Warning: PDF designed for colour print only. This Information is given as a guide only and its accuracy cannot be guaranteed



Map Response
 Western Power Distribution
 Toll End Road
 Tipton DY4 0HH
 Phone 0121 623 9780

Site Location	OVERHEAD LINE	PL SERVICE	UNDERGROUND CABLE	SURF TELECOMS APPARATUS	PILOT CABLES
Point					
Line/Area					

* Advice should be sought from the Western Power Distribution Contact Centre for any work that is to take place in proximity to 132kV underground cables and 132kV overhead lines – 0800 096 3080

Date Requested: 15/01/2013
 Job Reference: 507001
 Site Location: 298037 112754
 Requested by:
 Mr Nigel Smith
 Your Scheme/Reference:
 n/a

IMPORTANT NOTICES

- These plans are provided as a general guide only. Services or recent additions to the network may not be shown.
- Cables, overhead lines & substations owned by other electricity network owners or private companies may be present but will not be shown.
- You should always verify exact locations of cables using a cable locator and by careful use of hand tools in accordance with HSE guidance note HSG47.
- When working within 10m of any overhead electric line you should follow the requirements of HSE Guidance Note GS6.
- For further advice on working near our electricity cables or lines, call our Contact Centre on 0845 601 2989.
- **Report damage to 0800 365 900 immediately – KEEP EVERYONE AWAY FROM THE AREA**

Approx. Scales:
 1:1250 Area dig site
 1:500 Point or Line dig site

Crown Copyright © All Rights Reserved. Ordnance Survey Licence numbers: EL27318X, 100024877 and 100021807.
 WPD Copyright: This copy has been made by or with the authority of Western Power Distribution (WPD) pursuant to Section 47 of the Copyright Designs and Patents Act 1988 unless that Act provides a relevant exception to copyright the copy must not be copied without the prior permission of the copyright owner

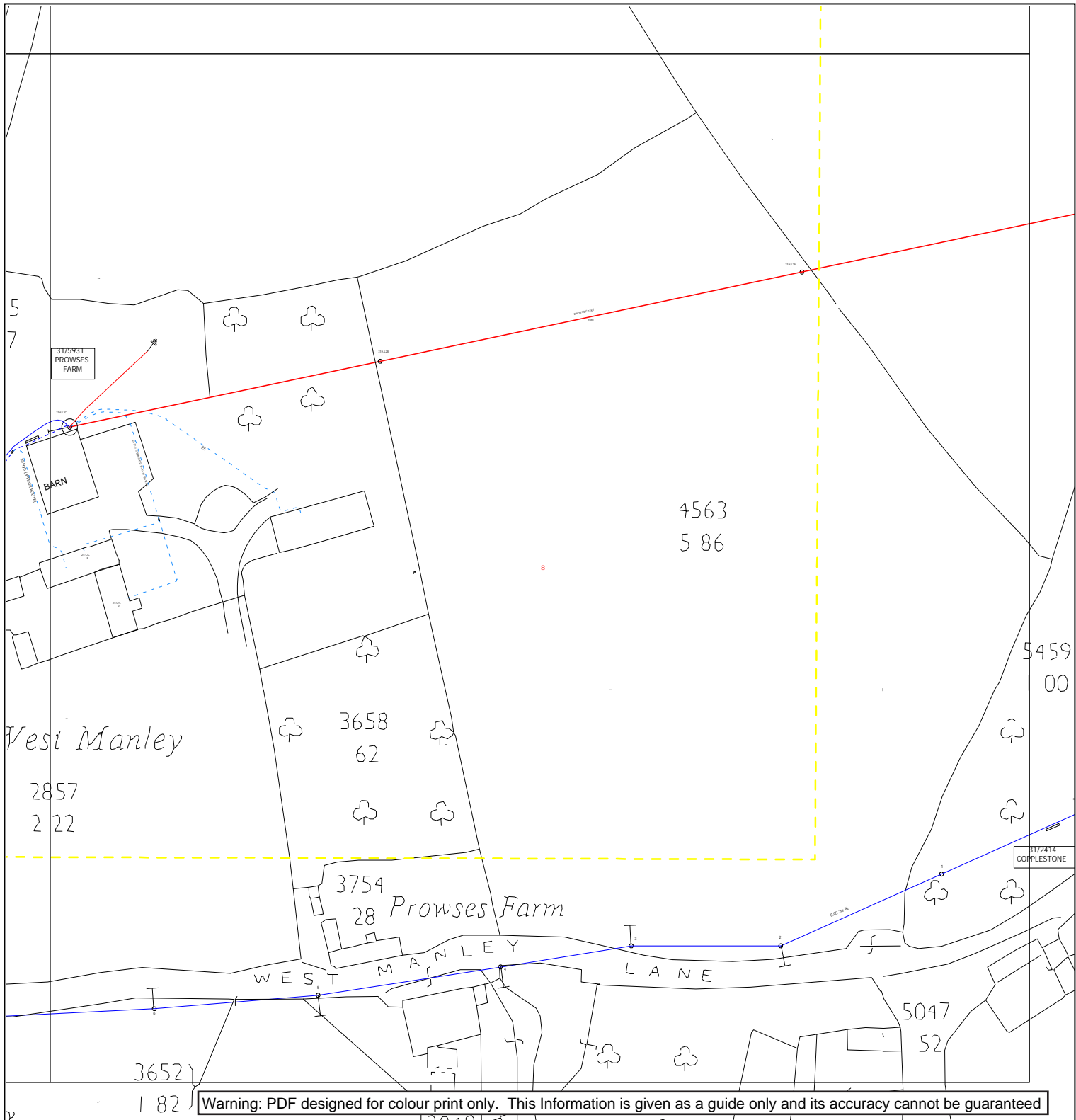

Warning: PDF designed for colour print only. This Information is given as a guide only and its accuracy cannot be guaranteed



Map Response
 Western Power Distribution
 Toll End Road
 Tipton DY4 0HH
 Phone 0121 623 9780

Date Requested: 15/01/2013
 Job Reference: 507001
 Site Location: 298037 112754
 Requested by:
 Mr Nigel Smith
 Your Scheme/Reference:
 n/a

Approx. Scales:
 1:1250 Area dig site
 1:500 Point or Line dig site

Site Location	OVERHEAD LINE	PL SERVICE	UNDERGROUND CABLE	SURF TELECOMS APPARATUS	PILOT CABLES
Point					
Line/Area					

* HV (11kV)
 * HV (33kV)
 * HV (66kV)
 * HV (132kV)

* Advice should be sought from the Western Power Distribution Contact Centre for any work that is to take place in proximity to 132kV underground cables and 132kV overhead lines – 0800 096 3080

IMPORTANT NOTICES

- These plans are provided as a general guide only. Services or recent additions to the network may not be shown.
- Cables, overhead lines & substations owned by other electricity network owners or private companies may be present but will not be shown.
- You should always verify exact locations of cables using a cable locator and by careful use of hand tools in accordance with HSE guidance note HSG47.
- When working within 10m of any overhead electric line you should follow the requirements of HSE Guidance Note GS6.
- For further advice on working near our electricity cables or lines, call our Contact Centre on 0845 601 2989.
- **Report damage to 0800 365 900 immediately – KEEP EVERYONE AWAY FROM THE AREA**

Crown Copyright © All Rights Reserved. Ordnance Survey Licence numbers: EL27318X, 100024877 and 100021807.
 WPD Copyright: This copy has been made by or with the authority of Western Power Distribution (WPD) pursuant to Section 47 of the Copyright Designs and Patents Act 1988 unless that Act provides a relevant exception to copyright the copy must not be copied without the prior permission of the copyright owner

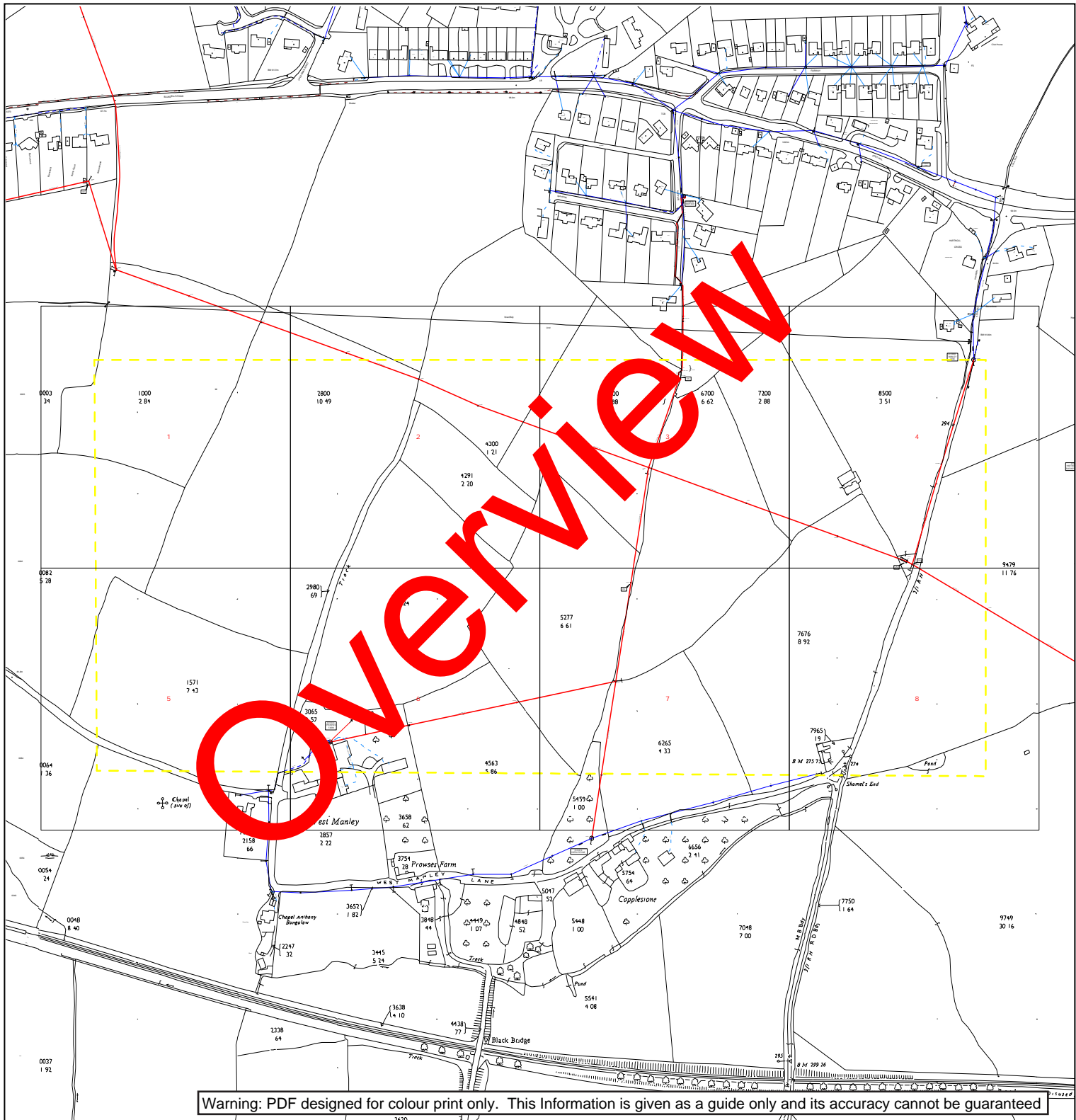

Warning: PDF designed for colour print only. This Information is given as a guide only and its accuracy cannot be guaranteed



Map Response
 Western Power Distribution
 Toll End Road
 Tipton DY4 0HH
 Phone 0121 623 9780

Date Requested: 15/01/2013
 Job Reference: 507022
 Site Location: 298502 112829
 Requested by:
 Mr Nigel Smith
 Your Scheme/Reference:
 n/a

Site Location	OVERHEAD LINE	PL SERVICE	UNDERGROUND CABLE	SURF TELECOMS APPARATUS	PILOT CABLES
Point					
Line/Area					

* Advice should be sought from the Western Power Distribution Contact Centre for any work that is to take place in proximity to 132kV underground cables and 132kV overhead lines – 0800 096 3080

IMPORTANT NOTICES

- These plans are provided as a general guide only. Services or recent additions to the network may not be shown.
- Cables, overhead lines & substations owned by other electricity network owners or private companies may be present but will not be shown.
- You should always verify exact locations of cables using a cable locator and by careful use of hand tools in accordance with HSE guidance note HSG47.
- When working within 10m of any overhead electric line you should follow the requirements of HSE Guidance Note GS6.
- For further advice on working near our electricity cables or lines, call our Contact Centre on 0845 601 2989.
- **Report damage to 0800 365 900 immediately – KEEP EVERYONE AWAY FROM THE AREA**

Crown Copyright © All Rights Reserved. Ordnance Survey Licence numbers: EL27318X, 100024877 and 100021807.
 WPD Copyright: This copy has been made by or with the authority of Western Power Distribution (WPD) pursuant to Section 47 of the Copyright Designs and Patents Act 1988 unless that Act provides a relevant exception to copyright the copy must not be copied without the prior permission of the copyright owner

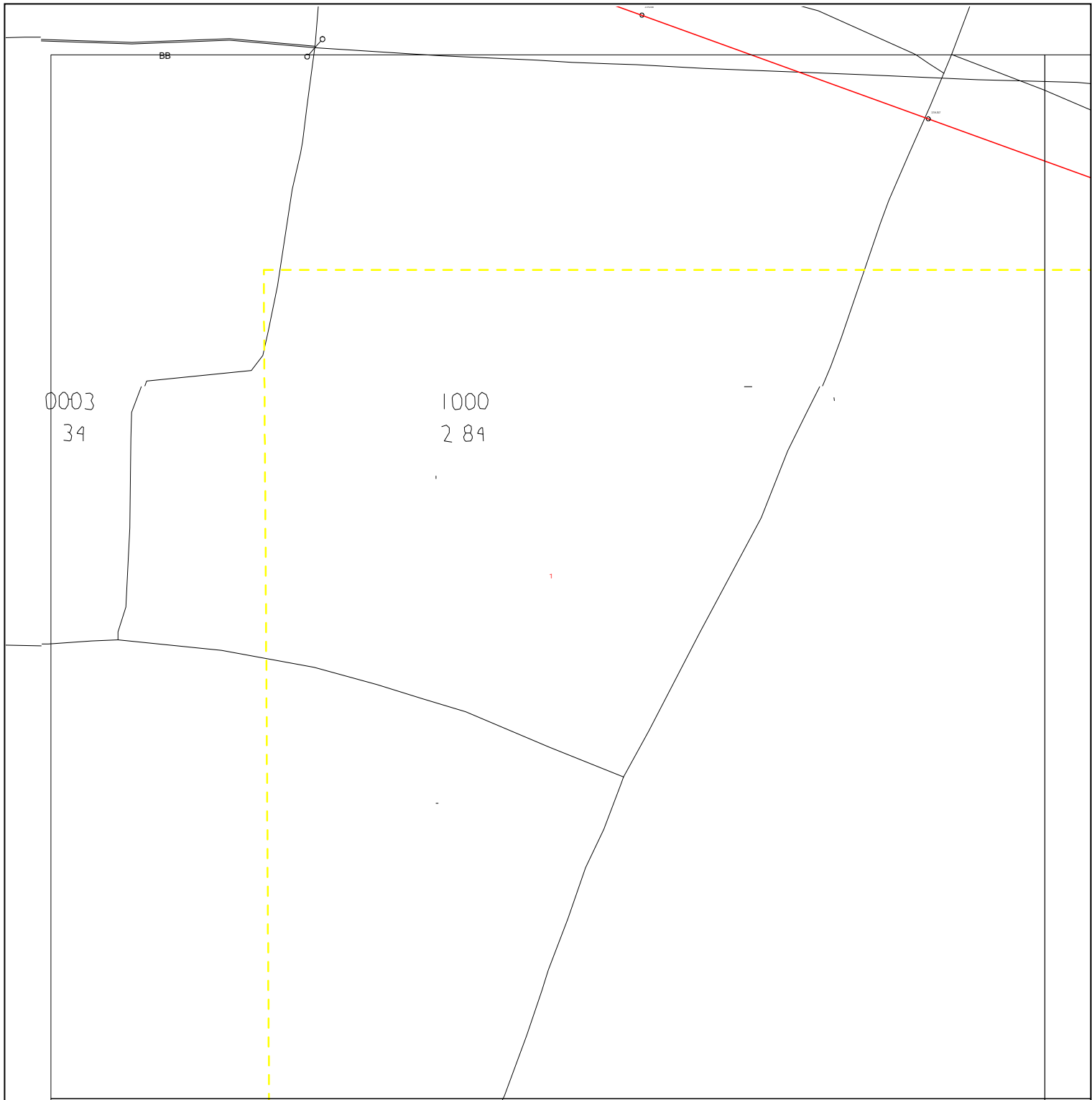

Warning: PDF designed for colour print only. This Information is given as a guide only and its accuracy cannot be guaranteed



Map Response
 Western Power Distribution
 Toll End Road
 Tipton DY4 0HH
 Phone 0121 623 9780

Date Requested: 15/01/2013
 Job Reference: 507022
 Site Location: 298502 112829
 Requested by:
 Mr Nigel Smith
 Your Scheme/Reference:
 n/a

Approx. Scales:
 1:1250 Area dig site
 1:500 Point or Line dig site

Site Location	OVERHEAD LINE	PL	UNDERGROUND CABLE	SURF TELECOMS APPARATUS	PILOT CABLES
Point					
Line/Area					
*				*	

* Advice should be sought from the Western Power Distribution Contact Centre for any work that is to take place in proximity to 132kV underground cables and 132kV overhead lines – 0800 096 3080

IMPORTANT NOTICES

- These plans are provided as a general guide only. Services or recent additions to the network may not be shown.
- Cables, overhead lines & substations owned by other electricity network owners or private companies may be present but will not be shown.
- You should always verify exact locations of cables using a cable locator and by careful use of hand tools in accordance with HSE guidance note HSG47.
- When working within 10m of any overhead electric line you should follow the requirements of HSE Guidance Note GS6.
- For further advice on working near our electricity cables or lines, call our Contact Centre on 0845 601 2989.
- **Report damage to 0800 365 900 immediately – KEEP EVERYONE AWAY FROM THE AREA**

Crown Copyright © All Rights Reserved. Ordnance Survey Licence numbers: EL27318X, 100024877 and 100021807.
 WPD Copyright: This copy has been made by or with the authority of Western Power Distribution (WPD) pursuant to Section 47 of the Copyright Designs and Patents Act 1988 unless that Act provides a relevant exception to copyright the copy must not be copied without the prior permission of the copyright owner

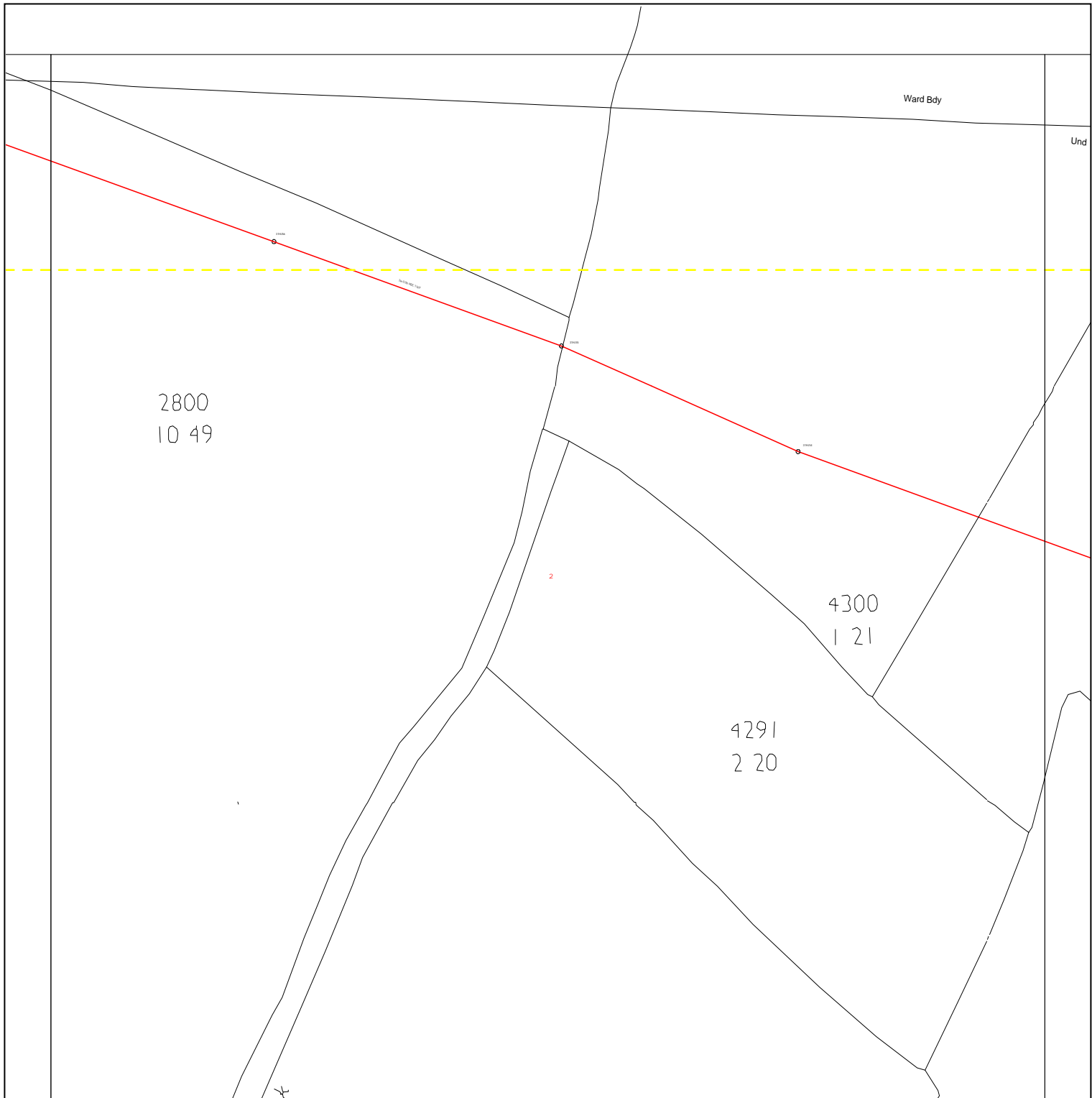

Warning: PDF designed for colour print only. This Information is given as a guide only and its accuracy cannot be guaranteed



Map Response
 Western Power Distribution
 Toll End Road
 Tipton DY4 0HH
 Phone 0121 623 9780

Date Requested: 15/01/2013
 Job Reference: 507022
 Site Location: 298502 112829
 Requested by:
 Mr Nigel Smith
 Your Scheme/Reference:
 n/a

Approx. Scales:
 1:1250 Area dig site
 1:500 Point or Line dig site

Site Location	OVERHEAD LINE	PL SERVICE	UNDERGROUND CABLE	SURF TELECOMS APPARATUS	PILOT CABLES
Point					
Line/Area					

* Advice should be sought from the Western Power Distribution Contact Centre for any work that is to take place in proximity to 132kV underground cables and 132kV overhead lines – 0800 096 3080

IMPORTANT NOTICES

- These plans are provided as a general guide only. Services or recent additions to the network may not be shown.
- Cables, overhead lines & substations owned by other electricity network owners or private companies may be present but will not be shown.
- You should always verify exact locations of cables using a cable locator and by careful use of hand tools in accordance with HSE guidance note HSG47.
- When working within 10m of any overhead electric line you should follow the requirements of HSE Guidance Note GS6.
- For further advice on working near our electricity cables or lines, call our Contact Centre on 0845 601 2989.
- **Report damage to 0800 365 900 immediately – KEEP EVERYONE AWAY FROM THE AREA**

Crown Copyright © All Rights Reserved. Ordnance Survey Licence numbers: EL27318X, 100024877 and 100021807.
 WPD Copyright: This copy has been made by or with the authority of Western Power Distribution (WPD) pursuant to Section 47 of the Copyright Designs and Patents Act 1988 unless that Act provides a relevant exception to copyright the copy must not be copied without the prior permission of the copyright owner

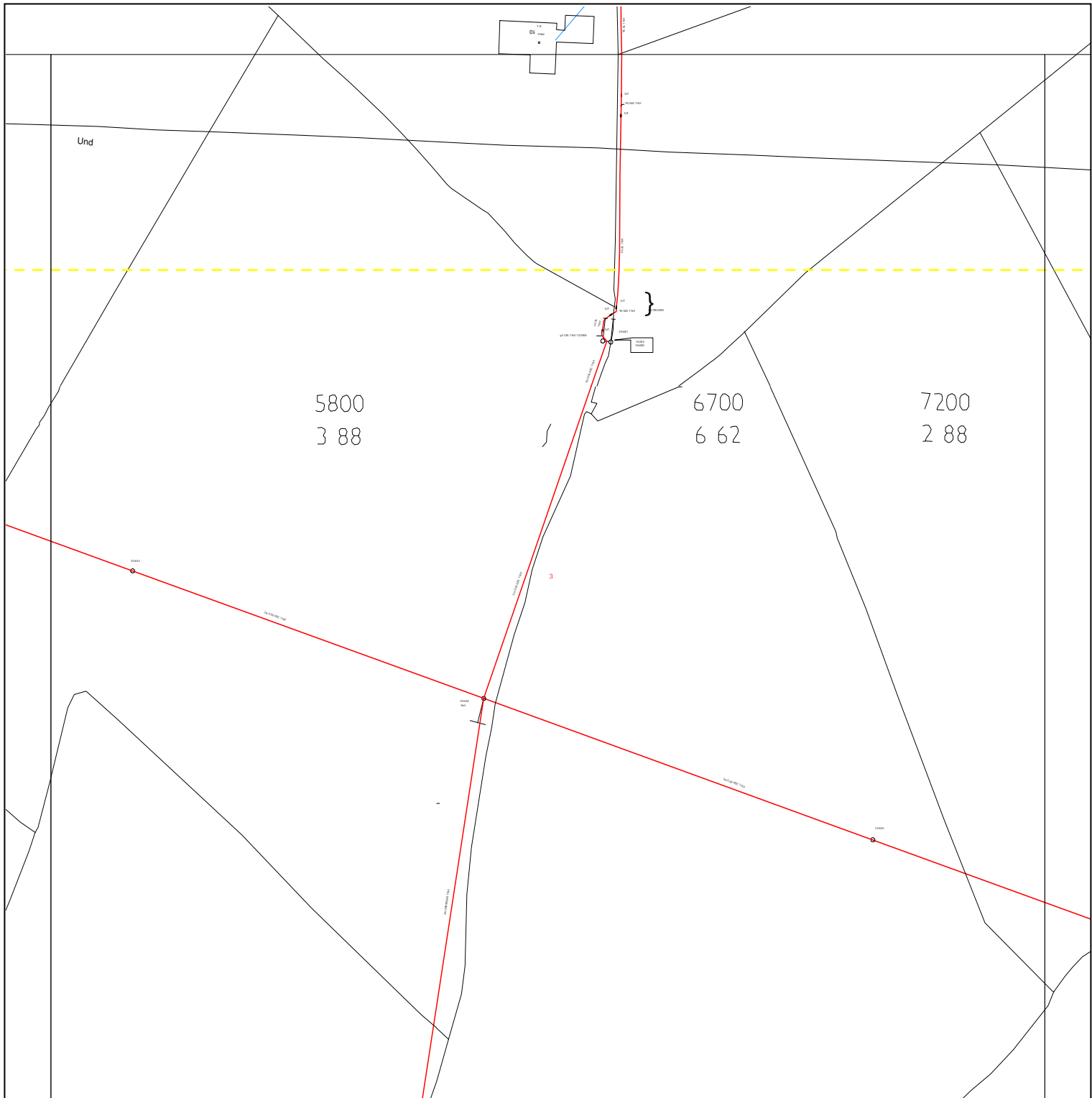

Warning: PDF designed for colour print only. This Information is given as a guide only and its accuracy cannot be guaranteed



Map Response
 Western Power Distribution
 Toll End Road
 Tipton DY4 0HH
 Phone 0121 623 9780

Date Requested: 15/01/2013
 Job Reference: 507022
 Site Location: 298502 112829
 Requested by:
 Mr Nigel Smith
 Your Scheme/Reference:
 n/a

Approx. Scales:
 1:1250 Area dig site
 1:500 Point or Line dig site

Site Location	OVERHEAD LINE	PL SERVICE	UNDERGROUND CABLE	SURF TELECOMS APPARATUS	PILOT CABLES
Point					
Line/Area					

* Advice should be sought from the Western Power Distribution Contact Centre for any work that is to take place in proximity to 132kV underground cables and 132kV overhead lines – 0800 096 3080

IMPORTANT NOTICES

- These plans are provided as a general guide only. Services or recent additions to the network may not be shown.
- Cables, overhead lines & substations owned by other electricity network owners or private companies may be present but will not be shown.
- You should always verify exact locations of cables using a cable locator and by careful use of hand tools in accordance with HSE guidance note HSG47.
- When working within 10m of any overhead electric line you should follow the requirements of HSE Guidance Note GS6.
- For further advice on working near our electricity cables or lines, call our Contact Centre on 0845 601 2989.
- **Report damage to 0800 365 900 immediately – KEEP EVERYONE AWAY FROM THE AREA**

Crown Copyright © All Rights Reserved. Ordnance Survey Licence numbers: EL27318X, 100024877 and 100021807.
 WPD Copyright: This copy has been made by or with the authority of Western Power Distribution (WPD) pursuant to Section 47 of the Copyright Designs and Patents Act 1988 unless that Act provides a relevant exception to copyright the copy must not be copied without the prior permission of the copyright owner

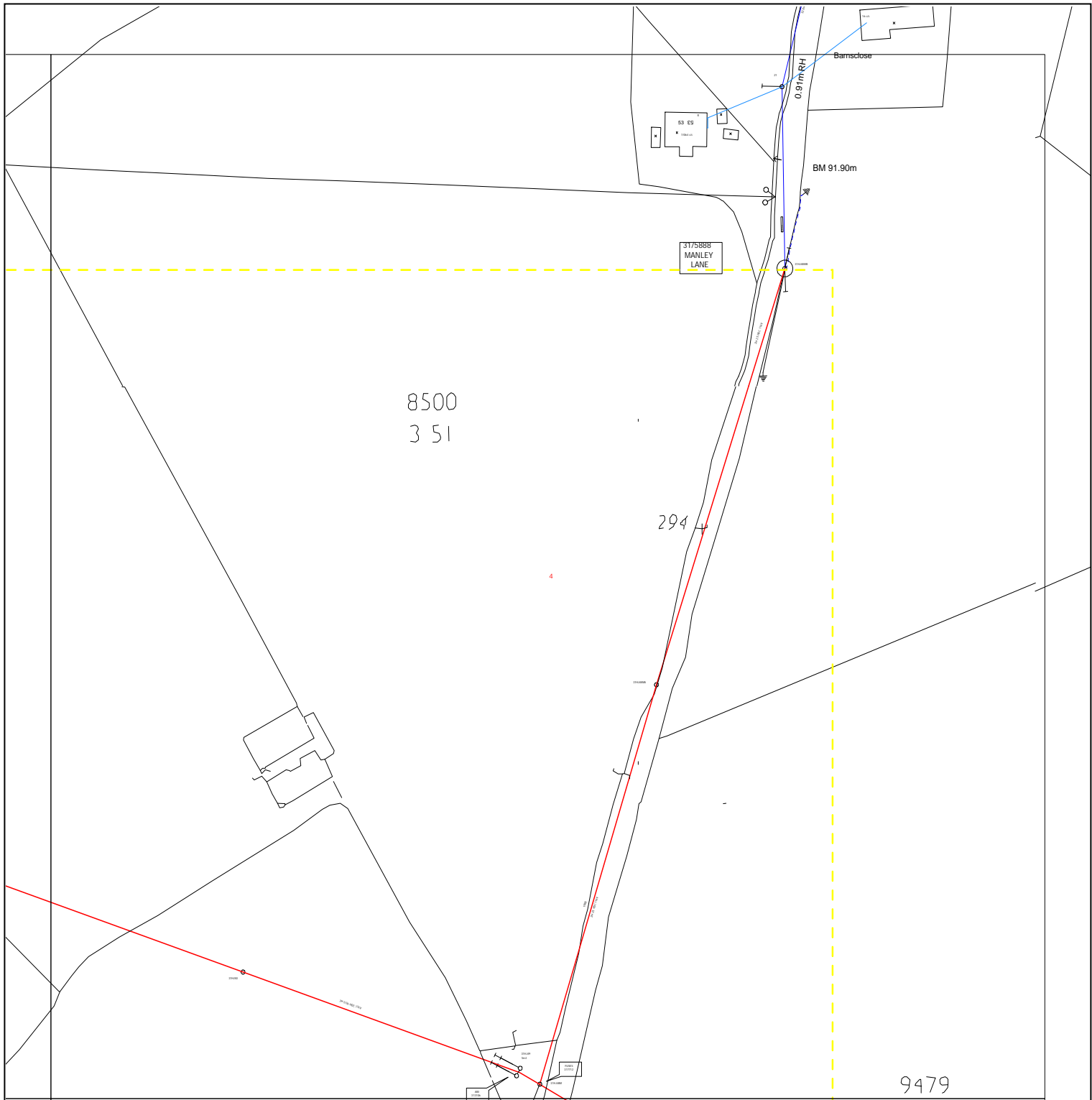

Warning: PDF designed for colour print only. This Information is given as a guide only and its accuracy cannot be guaranteed



Map Response
 Western Power Distribution
 Toll End Road
 Tipton DY4 0HH
 Phone 0121 623 9780

Date Requested: 15/01/2013
 Job Reference: 507022
 Site Location: 298502 112829
 Requested by:
 Mr Nigel Smith
 Your Scheme/Reference:
 n/a

Approx. Scales:
 1:1250 Area dig site
 1:500 Point or Line dig site

Site Location	OVERHEAD LINE	PL	UNDERGROUND CABLE	SURF TELECOMS APPARATUS	PILOT CABLES
Point					
Line/Area					

* Advice should be sought from the Western Power Distribution Contact Centre for any work that is to take place in proximity to 132kV underground cables and 132kV overhead lines – 0800 096 3080

IMPORTANT NOTICES

- These plans are provided as a general guide only. Services or recent additions to the network may not be shown.
- Cables, overhead lines & substations owned by other electricity network owners or private companies may be present but will not be shown.
- You should always verify exact locations of cables using a cable locator and by careful use of hand tools in accordance with HSE guidance note HSG47.
- When working within 10m of any overhead electric line you should follow the requirements of HSE Guidance Note GS6.
- For further advice on working near our electricity cables or lines, call our Contact Centre on 0845 601 2989.
- **Report damage to 0800 365 900 immediately – KEEP EVERYONE AWAY FROM THE AREA**

Crown Copyright © All Rights Reserved. Ordnance Survey Licence numbers: EL27318X, 100024877 and 100021807.
 WPD Copyright: This copy has been made by or with the authority of Western Power Distribution (WPD) pursuant to Section 47 of the Copyright Designs and Patents Act 1988 unless that Act provides a relevant exception to copyright the copy must not be copied without the prior permission of the copyright owner

0082
5 28

1571
7 43

0064
1 36

Chapel
(site of)

Chapel
Anthony

Warning: PDF designed for colour print only. This Information is given as a guide only and its accuracy cannot be guaranteed



Site Location	OVERHEAD LINE	PL SERVICE	UNDERGROUND CABLE	SURF TELECOMS APPARATUS	PILOT CABLES
Point					
Line/Area					

* Advice should be sought from the Western Power Distribution Contact Centre for any work that is to take place in proximity to 132kV underground cables and 132kV overhead lines – 0800 096 3080

Map Response
Western Power Distribution
Toll End Road
Tipton DY4 0HH
Phone 0121 623 9780

Date Requested: 15/01/2013
Job Reference: 507022
Site Location: 298502 112829
Requested by:
Mr Nigel Smith
Your Scheme/Reference:
n/a

IMPORTANT NOTICES

- These plans are provided as a general guide only. Services or recent additions to the network may not be shown.
- Cables, overhead lines & substations owned by other electricity network owners or private companies may be present but will not be shown.
- You should always verify exact locations of cables using a cable locator and by careful use of hand tools in accordance with HSE guidance note HSG47.
- When working within 10m of any overhead electric line you should follow the requirements of HSE Guidance Note GS6.
- For further advice on working near our electricity cables or lines, call our Contact Centre on 0845 601 2989.
- **Report damage to 0800 365 900 immediately – KEEP EVERYONE AWAY FROM THE AREA**

Approx. Scales:
1:1250 Area dig site
1:500 Point or Line dig site

Crown Copyright © All Rights Reserved. Ordnance Survey Licence numbers: EL27318X, 100024877 and 100021807.
WPD Copyright: This copy has been made by or with the authority of Western Power Distribution (WPD) pursuant to Section 47 of the Copyright Designs and Patents Act 1988 unless that Act provides a relevant exception to copyright the copy must not be copied without the prior permission of the copyright owner



28 Warning: PDF designed for colour print only. This Information is given as a guide only and its accuracy cannot be guaranteed



Map Response
 Western Power Distribution
 Toll End Road
 Tipton DY4 0HH
 Phone 0121 623 9780

Date Requested: 15/01/2013
 Job Reference: 507022
 Site Location: 298502 112829
 Requested by:
 Mr Nigel Smith
 Your Scheme/Reference:
 n/a

Approx. Scales:
 1:1250 Area dig site
 1:500 Point or Line dig site

Site Location	OVERHEAD LINE	PL SERVICE	UNDERGROUND CABLE	SURF TELECOMS APPARATUS	PILOT CABLES
Point	○	○	---	⎓ PME Earth	○ Pole Mounted Transformer
Line/Area	—	—	---	⎓ Underground Earth	□ Ground Mounted Transformer
	○ HV (11kV)	○ LV	---		
	○ HV (33kV)	○ HV (66kV)	---		
	○ HV (132kV)	○ HV (132kV)	---		

* Advice should be sought from the Western Power Distribution Contact Centre for any work that is to take place in proximity to 132kV underground cables and 132kV overhead lines – 0800 096 3080

IMPORTANT NOTICES

- These plans are provided as a general guide only. Services or recent additions to the network may not be shown.
- Cables, overhead lines & substations owned by other electricity network owners or private companies may be present but will not be shown.
- You should always verify exact locations of cables using a cable locator and by careful use of hand tools in accordance with HSE guidance note HSG47.
- When working within 10m of any overhead electric line you should follow the requirements of HSE Guidance Note GS6.
- For further advice on working near our electricity cables or lines, call our Contact Centre on 0845 601 2989.
- **Report damage to 0800 365 900 immediately – KEEP EVERYONE AWAY FROM THE AREA**

Crown Copyright © All Rights Reserved. Ordnance Survey Licence numbers: EL27318X, 100024877 and 100021807.
 WPD Copyright: This copy has been made by or with the authority of Western Power Distribution (WPD) pursuant to Section 47 of the Copyright Designs and Patents Act 1988 unless that Act provides a relevant exception to copyright the copy must not be copied without the prior permission of the copyright owner

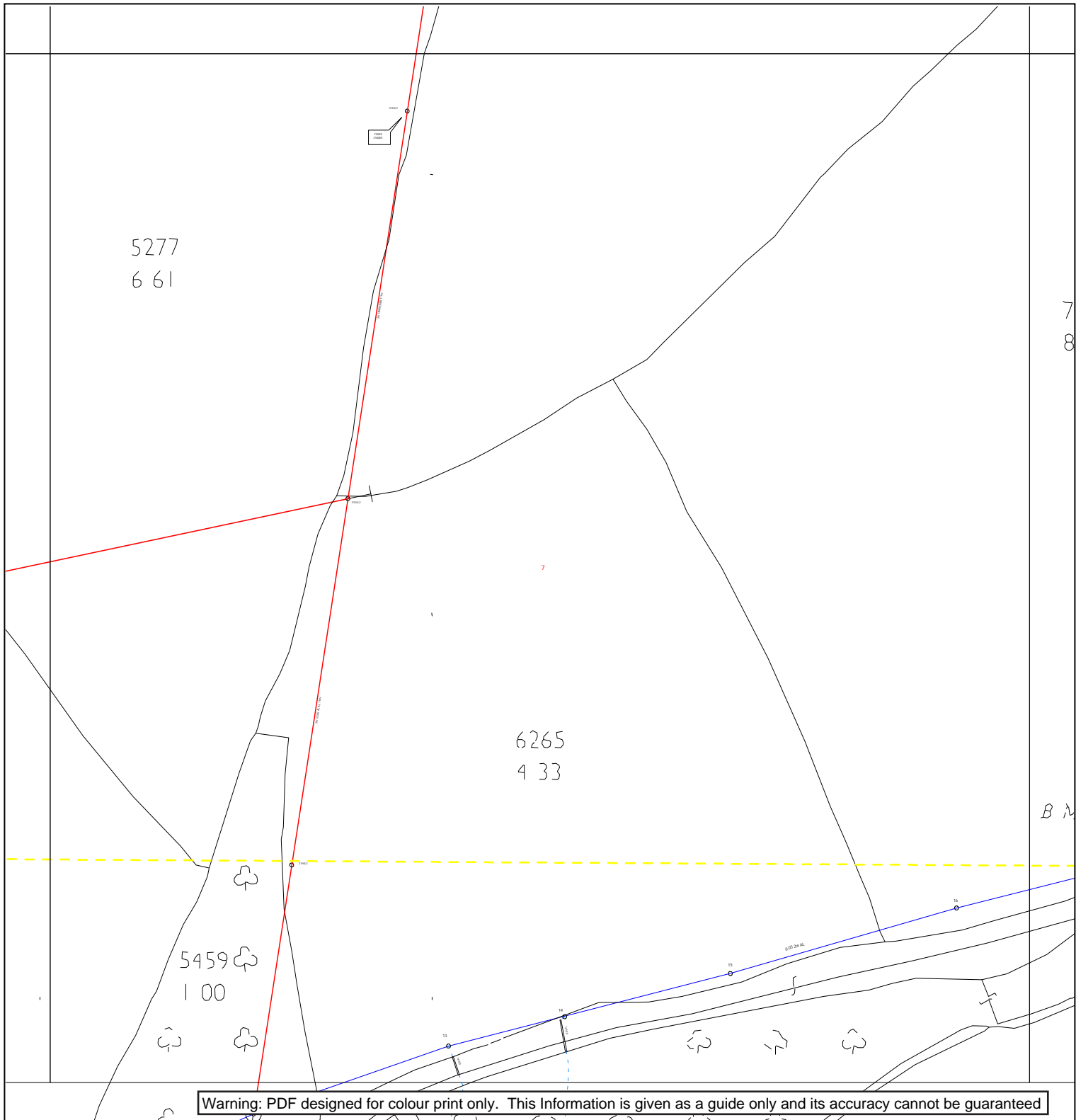

Warning: PDF designed for colour print only. This Information is given as a guide only and its accuracy cannot be guaranteed



Map Response
 Western Power Distribution
 Toll End Road
 Tipton DY4 0HH
 Phone 0121 623 9780

Date Requested: 15/01/2013
 Job Reference: 507022
 Site Location: 298502 112829
 Requested by:
 Mr Nigel Smith
 Your Scheme/Reference:
 n/a

Approx. Scales:
 1:1250 Area dig site
 1:500 Point or Line dig site

Site Location	OVERHEAD LINE	PL SERVICE	UNDERGROUND CABLE	SURF TELECOMS APPARATUS	PILOT CABLES
Point	○	○	---	⎓	○
Line/Area	—	—	---	⎓	□
	○	HV (11kV)	---	⎓	Pole Mounted Transformer
	○	HV (33kV)	---	⎓	Ground Mounted Transformer
	○	HV (66kV)	---	⎓	
*	⊠	HV (132kV)	---	⎓	

* Advice should be sought from the Western Power Distribution Contact Centre for any work that is to take place in proximity to 132kV underground cables and 132kV overhead lines – 0800 096 3080

IMPORTANT NOTICES

- These plans are provided as a general guide only. Services or recent additions to the network may not be shown.
- Cables, overhead lines & substations owned by other electricity network owners or private companies may be present but will not be shown.
- You should always verify exact locations of cables using a cable locator and by careful use of hand tools in accordance with HSE guidance note HSG47.
- When working within 10m of any overhead electric line you should follow the requirements of HSE Guidance Note GS6.
- For further advice on working near our electricity cables or lines, call our Contact Centre on 0845 601 2989.
- **Report damage to 0800 365 900 immediately – KEEP EVERYONE AWAY FROM THE AREA**

Crown Copyright © All Rights Reserved. Ordnance Survey Licence numbers: EL27318X, 100024877 and 100021807.
 WPD Copyright: This copy has been made by or with the authority of Western Power Distribution (WPD) pursuant to Section 47 of the Copyright Designs and Patents Act 1988 unless that Act provides a relevant exception to copyright the copy must not be copied without the prior permission of the copyright owner

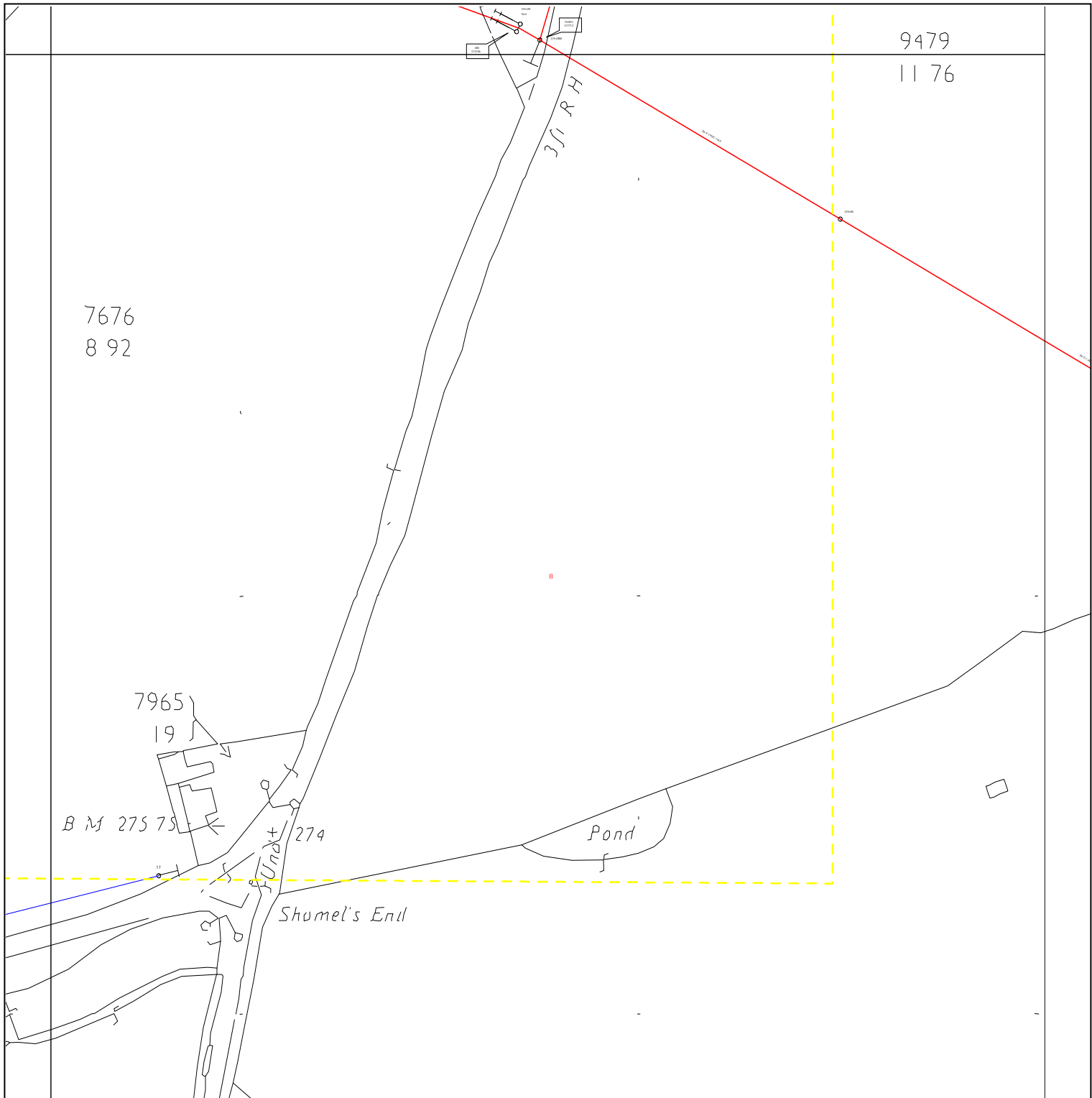

Warning: PDF designed for colour print only. This Information is given as a guide only and its accuracy cannot be guaranteed



Map Response
 Western Power Distribution
 Toll End Road
 Tipton DY4 0HH
 Phone 0121 623 9780

Date Requested: 15/01/2013
 Job Reference: 507022
 Site Location: 298502 112829
 Requested by:
 Mr Nigel Smith
 Your Scheme/Reference:
 n/a

Approx. Scales:
 1:1250 Area dig site
 1:500 Point or Line dig site

Site Location	OVERHEAD LINE	PL SERVICE	UNDERGROUND CABLE	SURF TELECOMS APPARATUS	PILOT CABLES
Point					
Line/Area					

* Advice should be sought from the Western Power Distribution Contact Centre for any work that is to take place in proximity to 132kV underground cables and 132kV overhead lines – 0800 096 3080

IMPORTANT NOTICES

- These plans are provided as a general guide only. Services or recent additions to the network may not be shown.
- Cables, overhead lines & substations owned by other electricity network owners or private companies may be present but will not be shown.
- You should always verify exact locations of cables using a cable locator and by careful use of hand tools in accordance with HSE guidance note HSG47.
- When working within 10m of any overhead electric line you should follow the requirements of HSE Guidance Note GS6.
- For further advice on working near our electricity cables or lines, call our Contact Centre on 0845 601 2989.
- **Report damage to 0800 365 900 immediately – KEEP EVERYONE AWAY FROM THE AREA**

Crown Copyright © All Rights Reserved. Ordnance Survey Licence numbers: EL27318X, 100024877 and 100021807.
 WPD Copyright: This copy has been made by or with the authority of Western Power Distribution (WPD) pursuant to Section 47 of the Copyright Designs and Patents Act 1988 unless that Act provides a relevant exception to copyright the copy must not be copied without the prior permission of the copyright owner

(iii) Water Supply and Foul Sewerage Information

Smith, Nigel

From: Dunn, Martyn J [mdunn@southwestwater.co.uk]
Sent: 01 August 2012 12:46
To: Smith, Nigel
Subject: SWW In 2012 08 01 Tiverton East Urban Extension Feasibility Study

Nigel we would be in a position to accept the growth proposals to the period 2016 (R1,R3 & E1) within the existing water and foul drainage infrastructure.

Beyond this we would need to evaluate the water supply and sewer networks for the balance of development.

At some point you will need to provide topographical information to establish where the sites to the south of Blundells Road could drain.

The Tiverton sewage treatment works would at present be able to accommodate the entire development and would not require evaluation or investigation.

At present I see no value in evaluating our infrastructure for the period beyond 2016 at this time as the results of such could not be guaranteed to be valid in 3-4 years time.

Martyn Dunn

Development Coordinator

01392 443702

South West Water, Peninsula House, Rydon Lane, Exeter, EX2 7HR

From: Smith, Nigel [<mailto:NigelSmith@robsonliddle.com>]
Sent: 20 July 2012 12:57
To: Dunn, Martyn J
Subject: SWW 2012 07 20 Tiverton East Urban Extension Feasibility Study

Hi Martyn

This is a feasibility study at present so no detailed parcel layouts are available.

We have a preliminary Masterplan with each parcel based on ownership, end use and phasing together with densities for each parcel.

Attached are our drawing 12092-600-sk02 which shows each of the 8 residential areas, 3 employment areas and 3 other uses, school, retail & community.

We have calculated out each parcel / per build year in the attached spreadsheet extract

We are seeking information on:

- 1) What water supply your existing network can deliver without any reinforcement improvements, just new pipes laid to supply (no heavy users assumed at present).
- 2) Foul sewerage – how many units can the WWTW and pipe work between site and works take without improvement?
- 3) Then an idea of further studies SWW will need to undertake (incl costs) to assess the impact of the development on the existing foul network.
- 4) Surface water we can use SUDS and balance most of the runoff and achieve connections to watercourses etc.

If you want to clarify anything then please let me know or I am happy to meet up if it helps.

Regards
Nigel

Please note change of address below

Nigel Smith

Robson Liddle Ltd

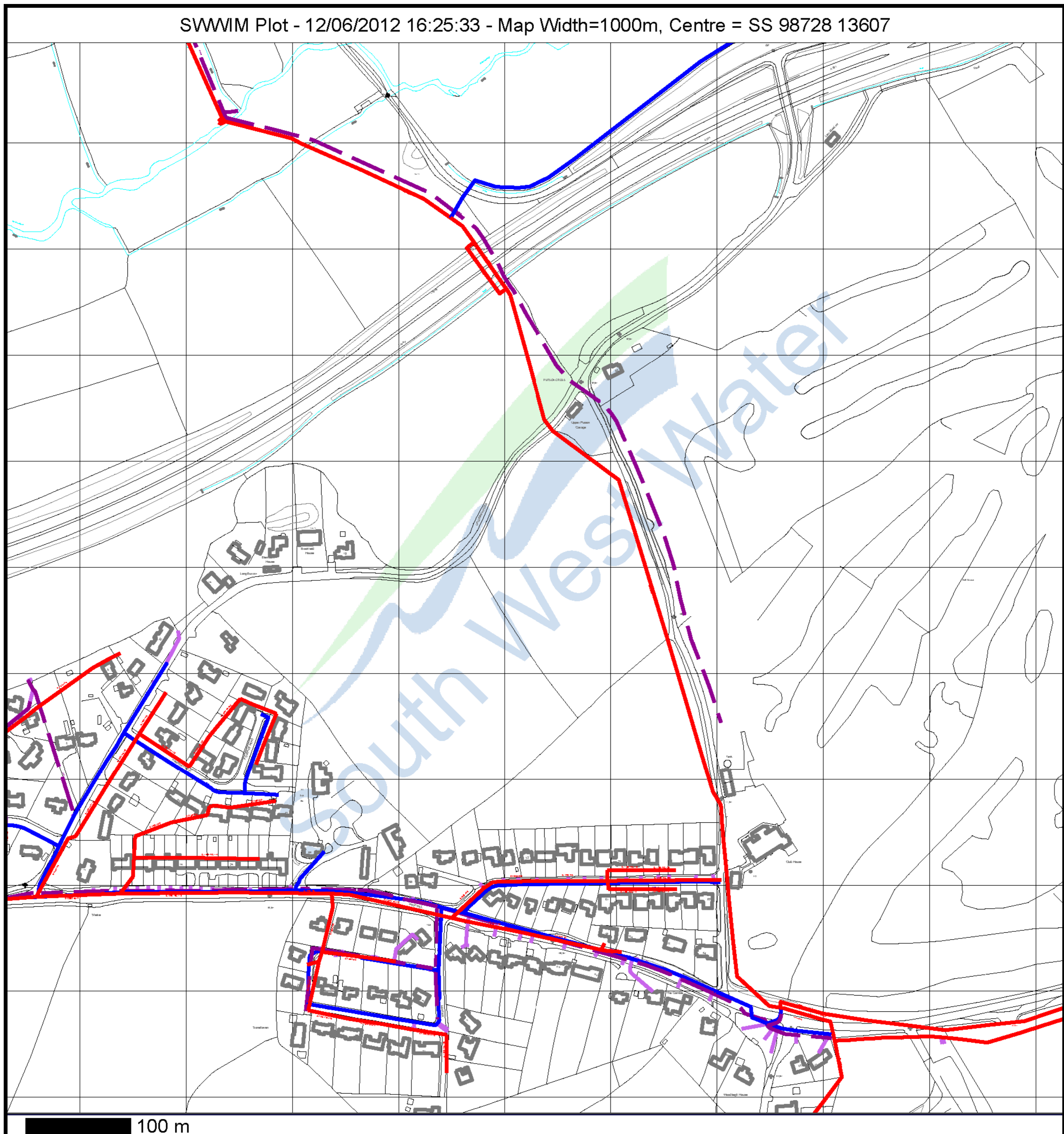

Reproduced from the Ordnance Survey map by South West Water Ltd. by permission of Ordnance Survey on behalf of the Controller of Her Majesty's Stationery Office.
© Crown copyright South West Water Ltd. Licence number: 100018191

THE INFORMATION CONTAINED WITHIN THIS MAP SHOULD NOT BE USED FOR ANY PURPOSE OTHER THAN AS A GENERAL GUIDE TO THE LOCATION OF EXISTING SERVICES.

PLEASE REFER TO WATER AND SEWER LEGENDS FOR CONFIRMATION OF ASSET DETAILS.

THIS PLAN MUST NOT BE USED AS PART OF A CONVEYANCING DOCUMENT FOR PROPERTY PURCHASES.

The position & depth of apparatus and other information indicated on this map is provided as a general guide only and no assurance or warranty as to its correctness or accuracy is given or should be inferred.

Exact positions & depths should be obtained by excavation trial holes and the map must not be relied on in the event of excavation or other works undertaken or planned in the vicinity of the Company's apparatus.

Please note that not all mains, service pipes and other apparatus of the Company in the area of the plan are shown.

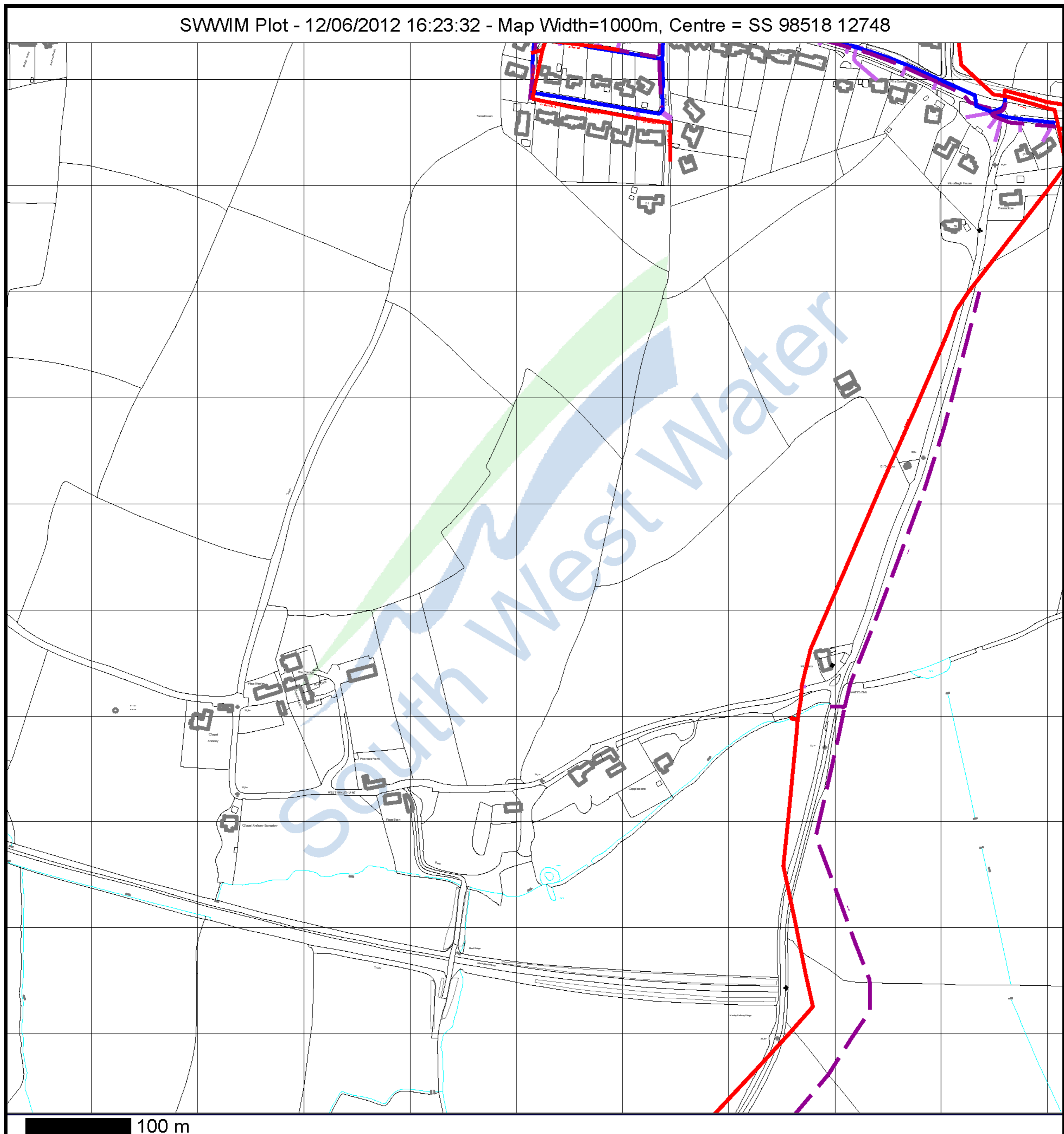

Reproduced from the Ordnance Survey map by South West Water Ltd. by permission of Ordnance Survey on behalf of the Controller of Her Majesty's Stationery Office.
© Crown copyright South West Water Ltd. Licence number: 100018191

THE INFORMATION CONTAINED WITHIN THIS MAP SHOULD NOT BE USED FOR ANY PURPOSE OTHER THAN AS A GENERAL GUIDE TO THE LOCATION OF EXISTING SERVICES.

PLEASE REFER TO WATER AND SEWER LEGENDS FOR CONFIRMATION OF ASSET DETAILS.

THIS PLAN MUST NOT BE USED AS PART OF A CONVEYANCING DOCUMENT FOR PROPERTY PURCHASES.

The position & depth of apparatus and other information indicated on this map is provided as a general guide only and no assurance or warranty as to its correctness or accuracy is given or should be inferred.

Exact positions & depths should be obtained by excavation trial holes and the map must not be relied on in the event of excavation or other works undertaken or planned in the vicinity of the Company's apparatus.

Please note that not all mains, service pipes and other apparatus of the Company in the area of the plan are shown.

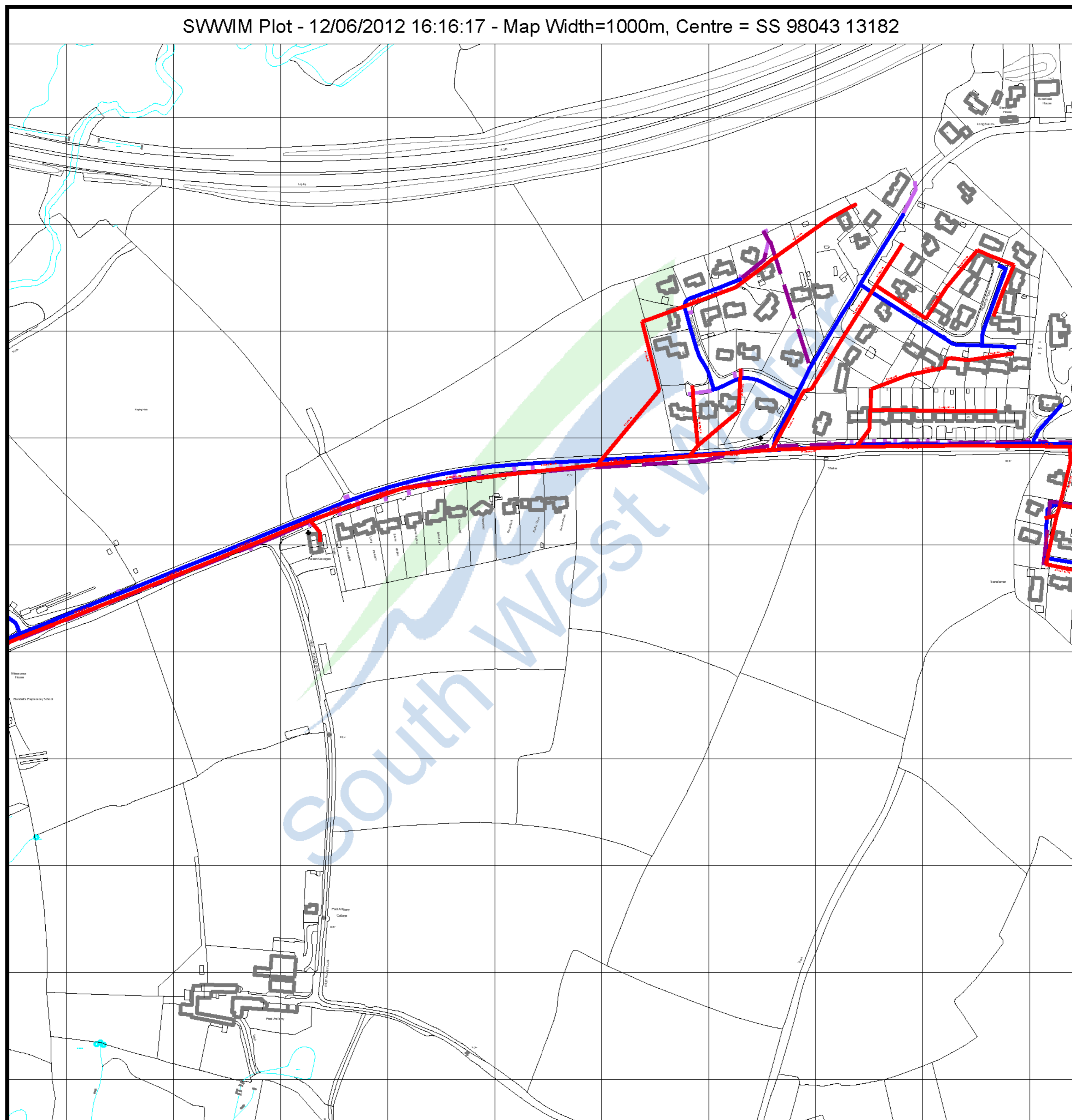

100 m



www.ordnancesurvey.co.uk

Reproduced from the Ordnance Survey map by South West Water Ltd. by permission of Ordnance Survey on behalf of the Controller of Her Majesty's Stationery Office.
© Crown copyright South West Water Ltd. Licence number: 100018191

THE INFORMATION CONTAINED WITHIN THIS MAP SHOULD NOT BE USED FOR ANY PURPOSE OTHER THAN AS A GENERAL GUIDE TO THE LOCATION OF EXISTING SERVICES.

PLEASE REFER TO WATER AND SEWER LEGENDS FOR CONFIRMATION OF ASSET DETAILS.

THIS PLAN MUST NOT BE USED AS PART OF A CONVEYANCING DOCUMENT FOR PROPERTY PURCHASES.

The position & depth of apparatus and other information indicated on this map is provided as a general guide only and no assurance or warranty as to its correctness or accuracy is given or should be inferred.

Exact positions & depths should be obtained by excavation trial holes and the map must not be relied on in the event of excavation or other works undertaken or planned in the vicinity of the Company's apparatus.

Please note that not all mains, service pipes and other apparatus of the Company in the area of the plan are shown.

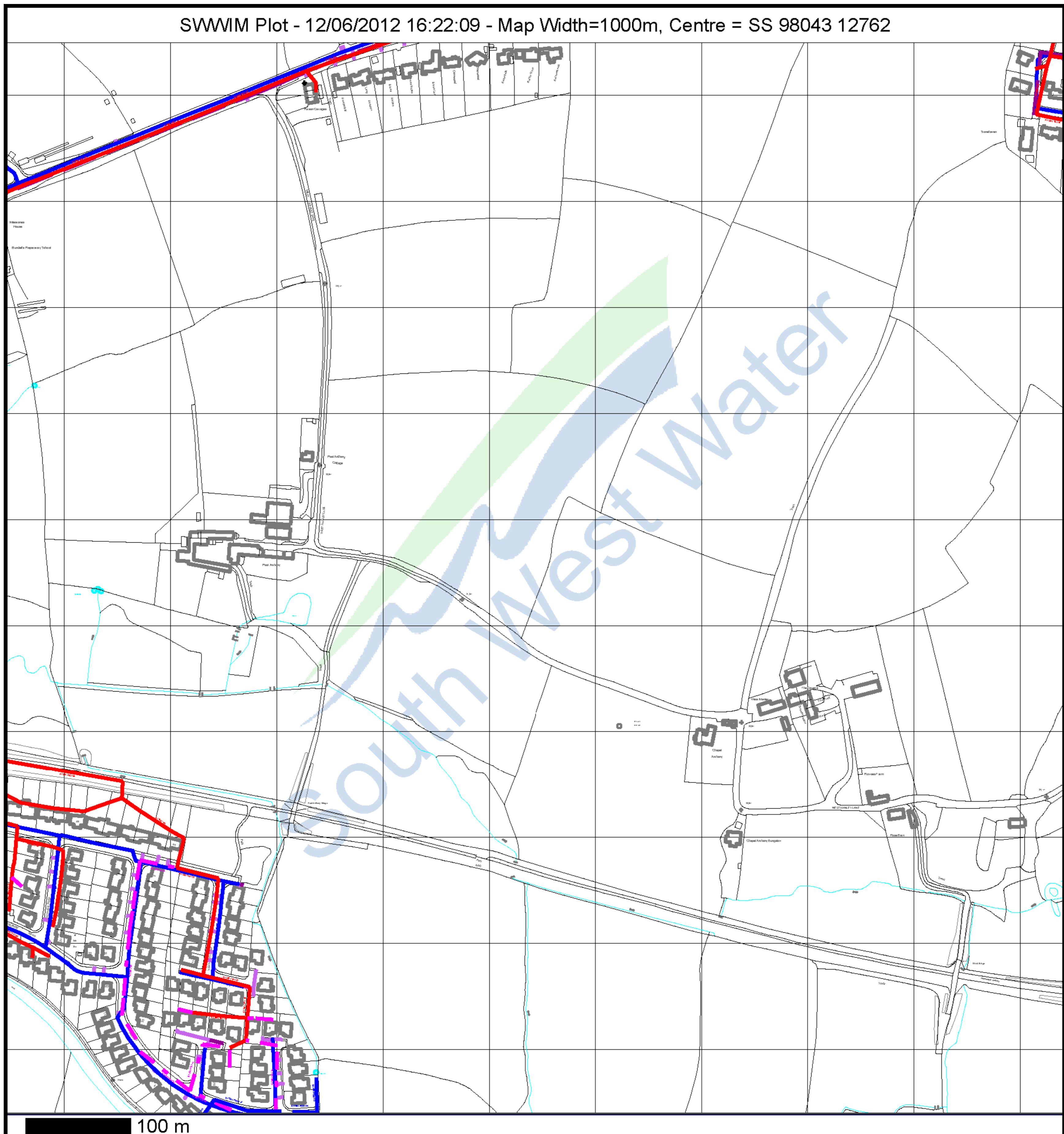

Reproduced from the Ordnance Survey map by South West Water Ltd. by permission of Ordnance Survey on behalf of the Controller of Her Majesty's Stationery Office.
© Crown copyright South West Water Ltd. Licence number: 100018191

THE INFORMATION CONTAINED WITHIN THIS MAP SHOULD NOT BE USED FOR ANY PURPOSE OTHER THAN AS A GENERAL GUIDE TO THE LOCATION OF EXISTING SERVICES.

PLEASE REFER TO WATER AND SEWER LEGENDS FOR CONFIRMATION OF ASSET DETAILS.

THIS PLAN MUST NOT BE USED AS PART OF A CONVEYANCING DOCUMENT FOR PROPERTY PURCHASES.

The position & depth of apparatus and other information indicated on this map is provided as a general guide only and no assurance or warranty as to its correctness or accuracy is given or should be inferred.

Exact positions & depths should be obtained by excavation trial holes and the map must not be relied on in the event of excavation or other works undertaken or planned in the vicinity of the Company's apparatus.

Please note that not all mains, service pipes and other apparatus of the Company in the area of the plan are shown.

(iv) British Telecom Services Information

Maps by email Plant Information Reply



IMPORTANT WARNING

Information regarding the location of BT apparatus is given for your assistance and is intended for general guidance only. No guarantee is given of its accuracy.

It should not be relied upon in the event of excavations or other works being made near to BT apparatus which may exist at various depths and may deviate from the marked route.

DIAL BEFORE YOU DIG

FOR PROFESSIONAL ON SITE ASSISTANCE PRIOR TO COMMENCEMENT OF EXCAVATION WORKS

ADVANCE NOTICE REQUIRED
(Office hours: Monday-Friday 08.00 to 17.00)

Tel: 0800 9173993
E-mail: dbyd@openreach.co.uk
Website: www.dialbeforeyoudig.com

Reproduced from the Ordnance Survey map by BT by permission of Ordnance Survey on behalf of the Controller of Her Majesty's Stationary Office
(C) Crown Copyright British Telecommunications plc 100028040

KEY TO BT SYMBOLS

	UNDERGROUND PLANT		POLE
	OVERHEAD PLANT		CABINET
	JOINT BOX		BURIED JOINT
	DISTRIBUTION POINT		JOINTING POST
	MANHOLE		PROPOSED U/G
	DP BOUNDARY		PROPOSED O/H
	OTHER BT BOUNDARY		PROPOSED BOX

Other proposed plant is shown using dashed lines. BT symbols not listed above may be disregarded. Existing BT plant may not be recorded. Information valid at the time of preparation.

openreach
a BT Group business

BT Ref : NZR12253B

Map Reference : (centre) SS9723813140

Easting/Northing : (centre) 297238,113140

Issued : 14/01/2013 12:26:07

FOOTNOTE: WARNING IT IS ESSENTIAL THAT YOU CONTACT NATIONAL NETWORK HANDLING CENTRE BY EMAIL nnhc@openreach.co.uk BEFORE PROCEEDING WITH ANY WORK IN THE HATCHED AREA

Maps by email Plant Information Reply

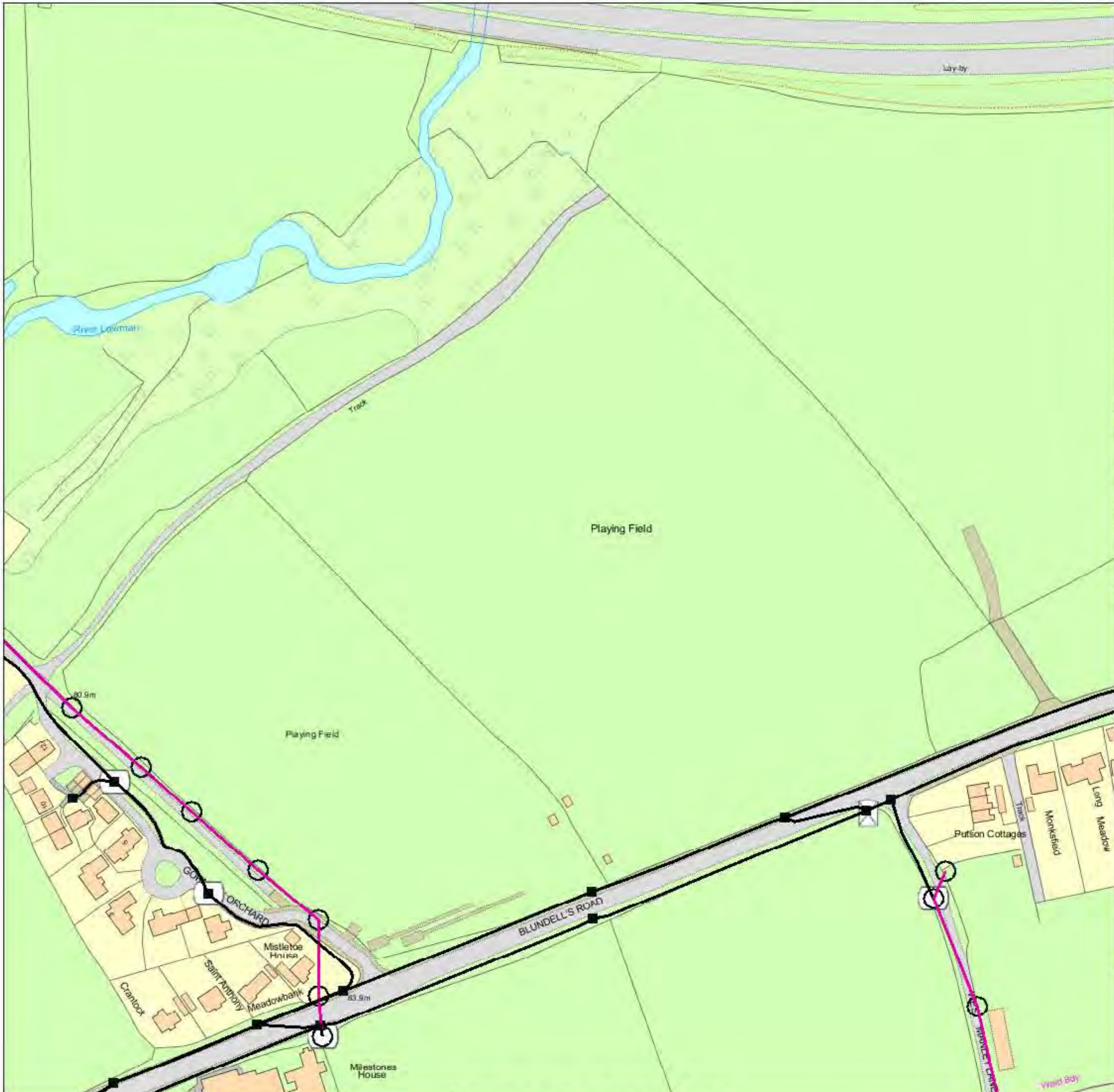

IMPORTANT WARNING

Information regarding the location of BT apparatus is given for your assistance and is intended for general guidance only. No guarantee is given of its accuracy.

It should not be relied upon in the event of excavations or other works being made near to BT apparatus which may exist at various depths and may deviate from the marked route.

DIAL BEFORE YOU DIG

FOR PROFESSIONAL ON SITE ASSISTANCE PRIOR TO COMMENCEMENT OF EXCAVATION WORKS

ADVANCE NOTICE REQUIRED
(Office hours: Monday-Friday 08.00 to 17.00)

Tel: 0800 9173993
E-mail: dbyd@openreach.co.uk
Website: www.dialbeforeyoudig.com

Reproduced from the Ordnance Survey map by BT by permission of Ordnance Survey on behalf of the Controller of Her Majesty's Stationary Office
(C) Crown Copyright British Telecommunications plc 100028040

KEY TO BT SYMBOLS

	UNDERGROUND PLANT		POLE
	OVERHEAD PLANT		CABINET
	JOINT BOX		BURIED JOINT
	DISTRIBUTION POINT		JOINTING POST
	MANHOLE		PROPOSED U/G
	DP BOUNDARY		PROPOSED O/H
	OTHER BT BOUNDARY		PROPOSED BOX

Other proposed plant is shown using dashed lines. BT symbols not listed above may be disregarded. Existing BT plant may not be recorded. Information valid at the time of preparation.

openreach
a BT Group business

BT Ref : DEJ12207Q

Map Reference : (centre) SS9764313318

Easting/Northing : (centre) 297643,113318

Issued : 14/01/2013 12:20:39

FOOTNOTE: WARNING IT IS ESSENTIAL THAT YOU CONTACT NATIONAL NETWORK HANDLING CENTRE BY EMAIL nnhc@openreach.co.uk BEFORE PROCEEDING WITH ANY WORK IN THE HATCHED AREA

Maps by email Plant Information Reply



IMPORTANT WARNING

Information regarding the location of BT apparatus is given for your assistance and is intended for general guidance only. No guarantee is given of its accuracy.

It should not be relied upon in the event of excavations or other works being made near to BT apparatus which may exist at various depths and may deviate from the marked route.

DIAL BEFORE YOU DIG

FOR PROFESSIONAL ON SITE ASSISTANCE PRIOR TO COMMENCEMENT OF EXCAVATION WORKS

ADVANCE NOTICE REQUIRED
(Office hours: Monday-Friday 08.00 to 17.00)

Tel: 0800 9173993
E-mail: dbyd@openreach.co.uk
Website: www.dialbeforeyoudig.com

Reproduced from the Ordnance Survey map by BT by permission of Ordnance Survey on behalf of the Controller of Her Majesty's Stationary Office
(C) Crown Copyright British Telecommunications plc 100028040

KEY TO BT SYMBOLS

	UNDERGROUND PLANT		POLE
	OVERHEAD PLANT		CABINET
	JOINT BOX		BURIED JOINT
	DISTRIBUTION POINT		JOINTING POST
	MANHOLE		PROPOSED U/G
	DP BOUNDARY		PROPOSED O/H
	OTHER BT BOUNDARY		PROPOSED BOX

Other proposed plant is shown using dashed lines. BT symbols not listed above may be disregarded. Existing BT plant may not be recorded. Information valid at the time of preparation.



BT Ref : QSP122090

Map Reference : (centre) SS9804713311

Easting/Northing : (centre) 298047,113311

Issued : 14/01/2013 12:20:52

FOOTNOTE: WARNING IT IS ESSENTIAL THAT YOU CONTACT NATIONAL NETWORK HANDLING CENTRE BY EMAIL nnhc@openreach.co.uk BEFORE PROCEEDING WITH ANY WORK IN THE HATCHED AREA

Maps by email Plant Information Reply



IMPORTANT WARNING

Information regarding the location of BT apparatus is given for your assistance and is intended for general guidance only. No guarantee is given of its accuracy.

It should not be relied upon in the event of excavations or other works being made near to BT apparatus which may exist at various depths and may deviate from the marked route.

DIAL BEFORE YOU DIG

FOR PROFESSIONAL ON SITE ASSISTANCE PRIOR TO COMMENCEMENT OF EXCAVATION WORKS

ADVANCE NOTICE REQUIRED
(Office hours: Monday-Friday 08.00 to 17.00)

Tel: 0800 9173993
E-mail: dbyd@openreach.co.uk
Website: www.dialbeforeyoudig.com

Reproduced from the Ordnance Survey map by BT by permission of Ordnance Survey on behalf of the Controller of Her Majesty's Stationary Office
(C) Crown Copyright British Telecommunications plc 100028040

KEY TO BT SYMBOLS

	UNDERGROUND PLANT		POLE
	OVERHEAD PLANT		CABINET
	JOINT BOX		BURIED JOINT
	DISTRIBUTION POINT		JOINTING POST
	MANHOLE		PROPOSED U/G
	DP BOUNDARY		PROPOSED O/H
	OTHER BT BOUNDARY		PROPOSED BOX

Other proposed plant is shown using dashed lines. BT symbols not listed above may be disregarded. Existing BT plant may not be recorded. Information valid at the time of preparation.

openreach
a BT Group business



BT Ref : TEC12204Q

Map Reference : (centre) SS9840613405

Easting/Northing : (centre) 298406,113405

Issued : 14/01/2013 12:21:14

FOOTNOTE: WARNING IT IS ESSENTIAL THAT YOU CONTACT NATIONAL NETWORK HANDLING CENTRE BY EMAIL nnhc@openreach.co.uk BEFORE PROCEEDING WITH ANY WORK IN THE HATCHED AREA

Maps by email Plant Information Reply

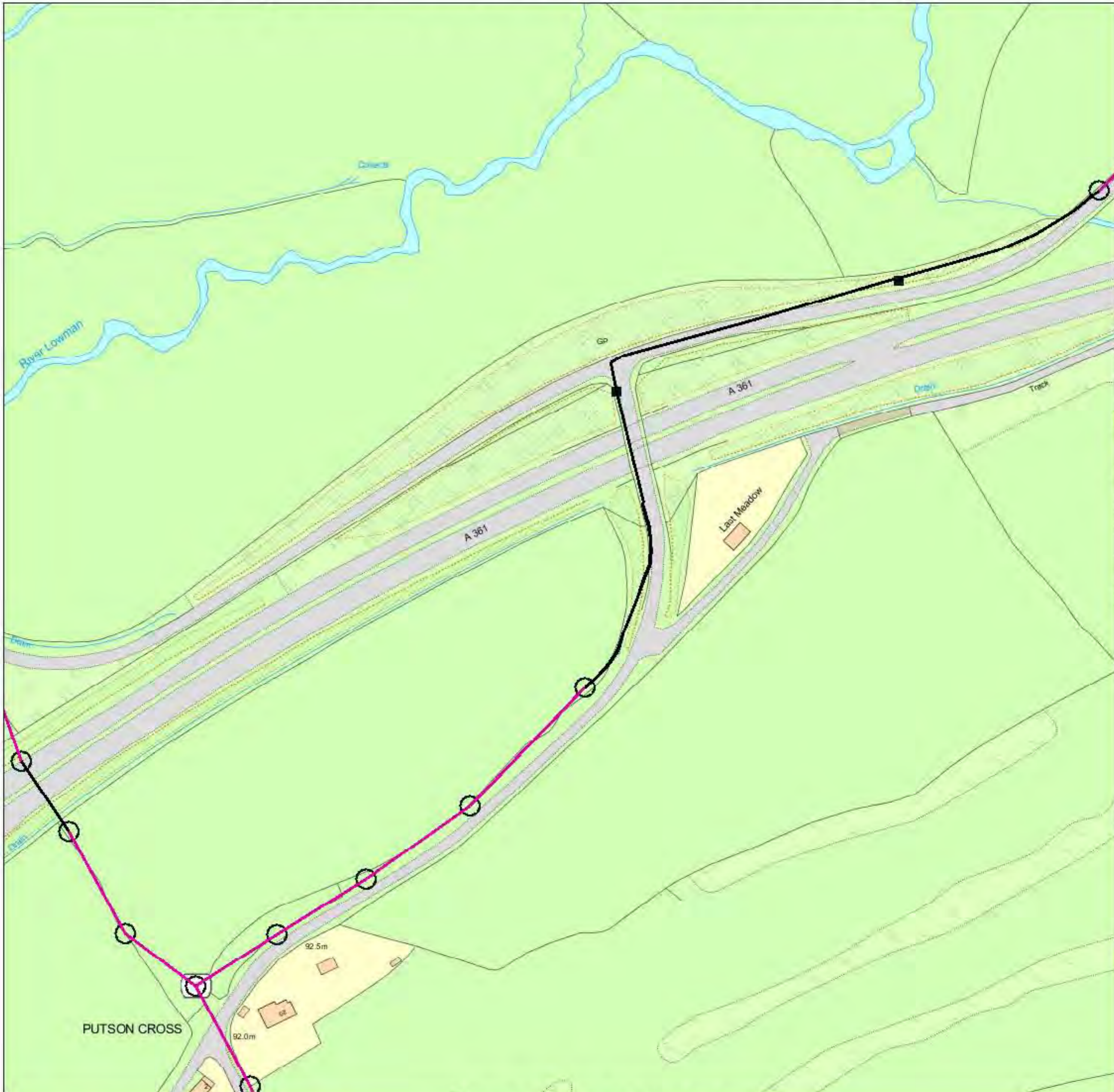

IMPORTANT WARNING

Information regarding the location of BT apparatus is given for your assistance and is intended for general guidance only. No guarantee is given of its accuracy.

It should not be relied upon in the event of excavations or other works being made near to BT apparatus which may exist at various depths and may deviate from the marked route.

DIAL BEFORE YOU DIG

FOR PROFESSIONAL ON SITE ASSISTANCE PRIOR TO COMMENCEMENT OF EXCAVATION WORKS

ADVANCE NOTICE REQUIRED
(Office hours: Monday-Friday 08.00 to 17.00)

Tel: 0800 9173993
E-mail: dbyd@openreach.co.uk
Website: www.dialbeforeyoudig.com

Reproduced from the Ordnance Survey map by BT by permission of Ordnance Survey on behalf of the Controller of Her Majesty's Stationary Office
(C) Crown Copyright British Telecommunications plc 100028040

KEY TO BT SYMBOLS

	UNDERGROUND PLANT		POLE
	OVERHEAD PLANT		CABINET
	JOINT BOX		BURIED JOINT
	DISTRIBUTION POINT		JOINTING POST
	MANHOLE		PROPOSED U/G
	DP BOUNDARY		PROPOSED O/H
	OTHER BT BOUNDARY		PROPOSED BOX

Other proposed plant is shown using dashed lines. BT symbols not listed above may be disregarded. Existing BT plant may not be recorded. Information valid at the time of preparation.

openreach
a BT Group business

BT Ref : VQJ12249H

Map Reference : (centre) SS9892913998

Easting/Northing : (centre) 298929,113998

Issued : 14/01/2013 12:25:00

FOOTNOTE: WARNING IT IS ESSENTIAL THAT YOU CONTACT NATIONAL NETWORK HANDLING CENTRE BY EMAIL nnhc@openreach.co.uk BEFORE PROCEEDING WITH ANY WORK IN THE HATCHED AREA

Maps by email Plant Information Reply



IMPORTANT WARNING

Information regarding the location of BT apparatus is given for your assistance and is intended for general guidance only. No guarantee is given of its accuracy.

It should not be relied upon in the event of excavations or other works being made near to BT apparatus which may exist at various depths and may deviate from the marked route.

DIAL BEFORE YOU DIG

FOR PROFESSIONAL ON SITE ASSISTANCE PRIOR TO COMMENCEMENT OF EXCAVATION WORKS

ADVANCE NOTICE REQUIRED
(Office hours: Monday-Friday 08.00 to 17.00)

Tel: 0800 9173993
E-mail: dbyd@openreach.co.uk
Website: www.dialbeforeyoudig.com

Reproduced from the Ordnance Survey map by BT by permission of Ordnance Survey on behalf of the Controller of Her Majesty's Stationary Office
(C) Crown Copyright British Telecommunications plc 100028040

KEY TO BT SYMBOLS

	UNDERGROUND PLANT		POLE
	OVERHEAD PLANT		CABINET
	JOINT BOX		BURIED JOINT
	DISTRIBUTION POINT		JOINTING POST
	MANHOLE		PROPOSED U/G
	DP BOUNDARY		PROPOSED O/H
	OTHER BT BOUNDARY		PROPOSED BOX

Other proposed plant is shown using dashed lines. BT symbols not listed above may be disregarded. Existing BT plant may not be recorded. Information valid at the time of preparation.

openreach
a BT Group business



BT Ref : EKV12214J

Map Reference : (centre) SS9877213637

Easting/Northing : (centre) 298772,113637

Issued : 14/01/2013 12:21:29

FOOTNOTE: WARNING IT IS ESSENTIAL THAT YOU CONTACT NATIONAL NETWORK HANDLING CENTRE BY EMAIL nnhc@openreach.co.uk BEFORE PROCEEDING WITH ANY WORK IN THE HATCHED AREA

Maps by email Plant Information Reply



IMPORTANT WARNING

Information regarding the location of BT apparatus is given for your assistance and is intended for general guidance only. No guarantee is given of its accuracy.

It should not be relied upon in the event of excavations or other works being made near to BT apparatus which may exist at various depths and may deviate from the marked route.

DIAL BEFORE YOU DIG

FOR PROFESSIONAL ON SITE ASSISTANCE PRIOR TO COMMENCEMENT OF EXCAVATION WORKS

ADVANCE NOTICE REQUIRED
(Office hours: Monday-Friday 08.00 to 17.00)

Tel: 0800 9173993
E-mail: dbyd@openreach.co.uk
Website: www.dialbeforeyoudig.com

Reproduced from the Ordnance Survey map by BT by permission of Ordnance Survey on behalf of the Controller of Her Majesty's Stationary Office
(C) Crown Copyright British Telecommunications plc 100028040

KEY TO BT SYMBOLS

	UNDERGROUND PLANT		POLE
	OVERHEAD PLANT		CABINET
	JOINT BOX		BURIED JOINT
	DISTRIBUTION POINT		JOINTING POST
	MANHOLE		PROPOSED U/G
	DP BOUNDARY		PROPOSED O/H
	OTHER BT BOUNDARY		PROPOSED BOX

Other proposed plant is shown using dashed lines. BT symbols not listed above may be disregarded. Existing BT plant may not be recorded. Information valid at the time of preparation.

openreach
a BT Group business



BT Ref : NOI12239M

Map Reference : (centre) SS9880113165

Easting/Northing : (centre) 298801,113165

Issued : 14/01/2013 12:23:44

FOOTNOTE: WARNING IT IS ESSENTIAL THAT YOU CONTACT NATIONAL NETWORK HANDLING CENTRE BY EMAIL nnhc@openreach.co.uk BEFORE PROCEEDING WITH ANY WORK IN THE HATCHED AREA

Maps by email Plant Information Reply



IMPORTANT WARNING

Information regarding the location of BT apparatus is given for your assistance and is intended for general guidance only. No guarantee is given of its accuracy.

It should not be relied upon in the event of excavations or other works being made near to BT apparatus which may exist at various depths and may deviate from the marked route.

DIAL BEFORE YOU DIG

FOR PROFESSIONAL ON SITE ASSISTANCE PRIOR TO COMMENCEMENT OF EXCAVATION WORKS

ADVANCE NOTICE REQUIRED
(Office hours: Monday-Friday 08.00 to 17.00)

Tel: 0800 9173993
E-mail: dbyd@openreach.co.uk
Website: www.dialbeforeyoudig.com

Reproduced from the Ordnance Survey map by BT by permission of Ordnance Survey on behalf of the Controller of Her Majesty's Stationary Office
(C) Crown Copyright British Telecommunications plc 100028040

KEY TO BT SYMBOLS

	UNDERGROUND PLANT		POLE
	OVERHEAD PLANT		CABINET
	JOINT BOX		BURIED JOINT
	DISTRIBUTION POINT		JOINTING POST
	MANHOLE		PROPOSED U/G
	DP BOUNDARY		PROPOSED O/H
	OTHER BT BOUNDARY		PROPOSED BOX

Other proposed plant is shown using dashed lines. BT symbols not listed above may be disregarded. Existing BT plant may not be recorded. Information valid at the time of preparation.



BT Ref : FRN12228X

Map Reference : (centre) SS9836312925

Easting/Northing : (centre) 298363,112925

Issued : 14/01/2013 12:22:21

FOOTNOTE: WARNING IT IS ESSENTIAL THAT YOU CONTACT NATIONAL NETWORK HANDLING CENTRE BY EMAIL nnhc@openreach.co.uk BEFORE PROCEEDING WITH ANY WORK IN THE HATCHED AREA

Maps by email Plant Information Reply

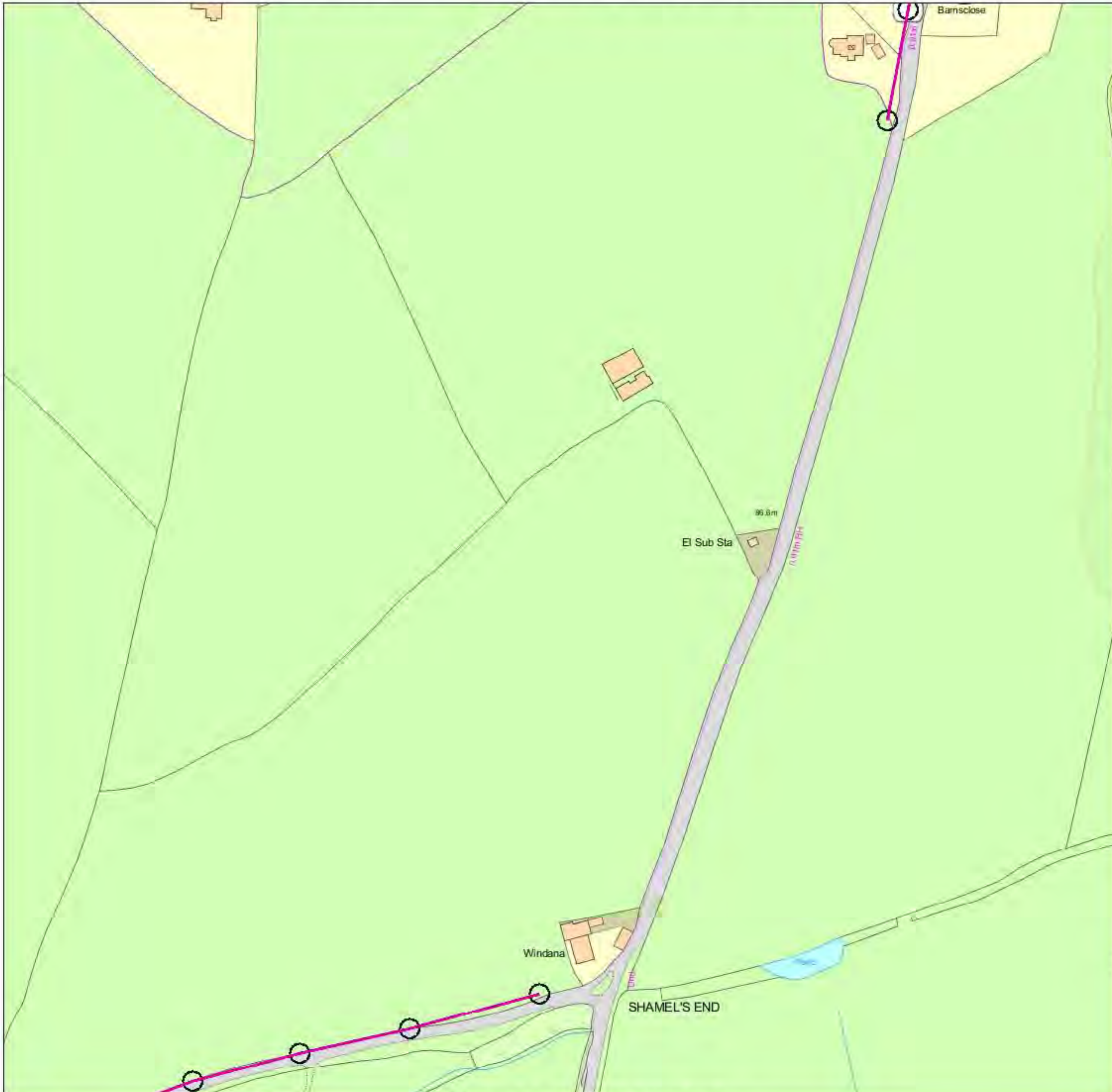

IMPORTANT WARNING

Information regarding the location of BT apparatus is given for your assistance and is intended for general guidance only. No guarantee is given of its accuracy.

It should not be relied upon in the event of excavations or other works being made near to BT apparatus which may exist at various depths and may deviate from the marked route.

DIAL BEFORE YOU DIG

FOR PROFESSIONAL ON SITE ASSISTANCE PRIOR TO COMMENCEMENT OF EXCAVATION WORKS

ADVANCE NOTICE REQUIRED
(Office hours: Monday-Friday 08.00 to 17.00)

Tel: 0800 9173993
E-mail: dbyd@openreach.co.uk
Website: www.dialbeforeyoudig.com

Reproduced from the Ordnance Survey map by BT by permission of Ordnance Survey on behalf of the Controller of Her Majesty's Stationary Office
(C) Crown Copyright British Telecommunications plc 100028040

KEY TO BT SYMBOLS

	UNDERGROUND PLANT		POLE
	OVERHEAD PLANT		CABINET
	JOINT BOX		BURIED JOINT
	DISTRIBUTION POINT		JOINTING POST
	MANHOLE		PROPOSED U/G
	DP BOUNDARY		PROPOSED O/H
	OTHER BT BOUNDARY		PROPOSED BOX

Other proposed plant is shown using dashed lines. BT symbols not listed above may be disregarded. Existing BT plant may not be recorded. Information valid at the time of preparation.



BT Ref : SPZ12238X

Map Reference : (centre) SS9878112833

Easting/Northing : (centre) 298781,112833

Issued : 14/01/2013 12:23:58

FOOTNOTE: WARNING IT IS ESSENTIAL THAT YOU CONTACT NATIONAL NETWORK HANDLING CENTRE BY EMAIL nnhc@openreach.co.uk BEFORE PROCEEDING WITH ANY WORK IN THE HATCHED AREA

Maps by email Plant Information Reply



IMPORTANT WARNING

Information regarding the location of BT apparatus is given for your assistance and is intended for general guidance only. No guarantee is given of its accuracy.

It should not be relied upon in the event of excavations or other works being made near to BT apparatus which may exist at various depths and may deviate from the marked route.

DIAL BEFORE YOU DIG

FOR PROFESSIONAL ON SITE ASSISTANCE PRIOR TO COMMENCEMENT OF EXCAVATION WORKS

ADVANCE NOTICE REQUIRED
(Office hours: Monday-Friday 08.00 to 17.00)

Tel: 0800 9173993
E-mail: dbyd@openreach.co.uk
Website: www.dialbeforeyoudig.com

Reproduced from the Ordnance Survey map by BT by permission of Ordnance Survey on behalf of the Controller of Her Majesty's Stationary Office
(C) Crown Copyright British Telecommunications plc 100028040

KEY TO BT SYMBOLS

	UNDERGROUND PLANT		POLE
	OVERHEAD PLANT		CABINET
	JOINT BOX		BURIED JOINT
	DISTRIBUTION POINT		JOINTING POST
	MANHOLE		PROPOSED U/G
	DP BOUNDARY		PROPOSED O/H
	OTHER BT BOUNDARY		PROPOSED BOX

Other proposed plant is shown using dashed lines. BT symbols not listed above may be disregarded. Existing BT plant may not be recorded. Information valid at the time of preparation.

openreach
a BT Group business

BT Ref : GHI12242N

Map Reference : (centre) SS9860412516

Easting/Northing : (centre) 298604,112516

Issued : 14/01/2013 12:24:21

FOOTNOTE: WARNING IT IS ESSENTIAL THAT YOU CONTACT NATIONAL NETWORK HANDLING CENTRE BY EMAIL nnhc@openreach.co.uk BEFORE PROCEEDING WITH ANY WORK IN THE HATCHED AREA

Maps by email Plant Information Reply



IMPORTANT WARNING

Information regarding the location of BT apparatus is given for your assistance and is intended for general guidance only. No guarantee is given of its accuracy.

It should not be relied upon in the event of excavations or other works being made near to BT apparatus which may exist at various depths and may deviate from the marked route.

DIAL BEFORE YOU DIG

FOR PROFESSIONAL ON SITE ASSISTANCE PRIOR TO COMMENCEMENT OF EXCAVATION WORKS

ADVANCE NOTICE REQUIRED
(Office hours: Monday-Friday 08.00 to 17.00)

Tel: 0800 9173993
E-mail: dbyd@openreach.co.uk
Website: www.dialbeforeyoudig.com

Reproduced from the Ordnance Survey map by BT by permission of Ordnance Survey on behalf of the Controller of Her Majesty's Stationary Office
(C) Crown Copyright British Telecommunications plc 100028040

KEY TO BT SYMBOLS

	UNDERGROUND PLANT		POLE
	OVERHEAD PLANT		CABINET
	JOINT BOX		BURIED JOINT
	DISTRIBUTION POINT		JOINTING POST
	MANHOLE		PROPOSED U/G
	DP BOUNDARY		PROPOSED O/H
	OTHER BT BOUNDARY		PROPOSED BOX

Other proposed plant is shown using dashed lines. BT symbols not listed above may be disregarded. Existing BT plant may not be recorded. Information valid at the time of preparation.

openreach
a BT Group business

BT Ref : VRE12243C

Map Reference : (centre) SS9812512599

Easting/Northing : (centre) 298125,112599

Issued : 14/01/2013 12:24:36

FOOTNOTE: WARNING IT IS ESSENTIAL THAT YOU CONTACT NATIONAL NETWORK HANDLING CENTRE BY EMAIL nnhc@openreach.co.uk BEFORE PROCEEDING WITH ANY WORK IN THE HATCHED AREA

Maps by email Plant Information Reply

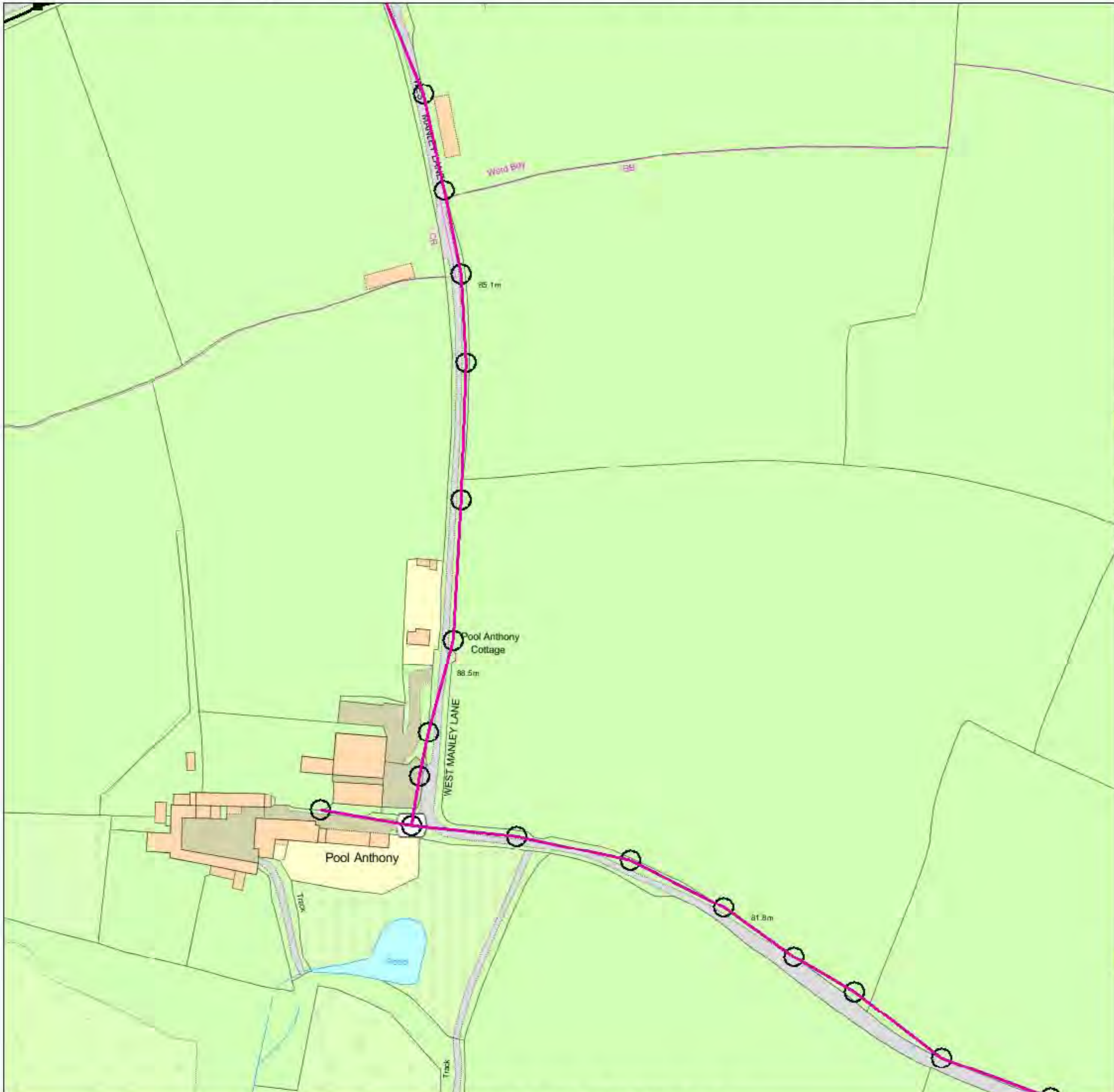

IMPORTANT WARNING

Information regarding the location of BT apparatus is given for your assistance and is intended for general guidance only. No guarantee is given of its accuracy.

It should not be relied upon in the event of excavations or other works being made near to BT apparatus which may exist at various depths and may deviate from the marked route.

DIAL BEFORE YOU DIG

FOR PROFESSIONAL ON SITE ASSISTANCE PRIOR TO COMMENCEMENT OF EXCAVATION WORKS

ADVANCE NOTICE REQUIRED
(Office hours: Monday-Friday 08.00 to 17.00)

Tel: 0800 9173993
E-mail: dbyd@openreach.co.uk
Website: www.dialbeforeyoudig.com

Reproduced from the Ordnance Survey map by BT by permission of Ordnance Survey on behalf of the Controller of Her Majesty's Stationary Office
(C) Crown Copyright British Telecommunications plc 100028040

KEY TO BT SYMBOLS

	UNDERGROUND PLANT		POLE
	OVERHEAD PLANT		CABINET
	JOINT BOX		BURIED JOINT
	DISTRIBUTION POINT		JOINTING POST
	MANHOLE		PROPOSED U/G
	DP BOUNDARY		PROPOSED O/H
	OTHER BT BOUNDARY		PROPOSED BOX

Other proposed plant is shown using dashed lines. BT symbols not listed above may be disregarded. Existing BT plant may not be recorded. Information valid at the time of preparation.



BT Ref : ANT12211R

Map Reference : (centre) SS9789212900

Easting/Northing : (centre) 297892,112900

Issued : 14/01/2013 12:22:05

FOOTNOTE: WARNING IT IS ESSENTIAL THAT YOU CONTACT NATIONAL NETWORK HANDLING CENTRE BY EMAIL nnhc@openreach.co.uk BEFORE PROCEEDING WITH ANY WORK IN THE HATCHED AREA

Maps by email Plant Information Reply

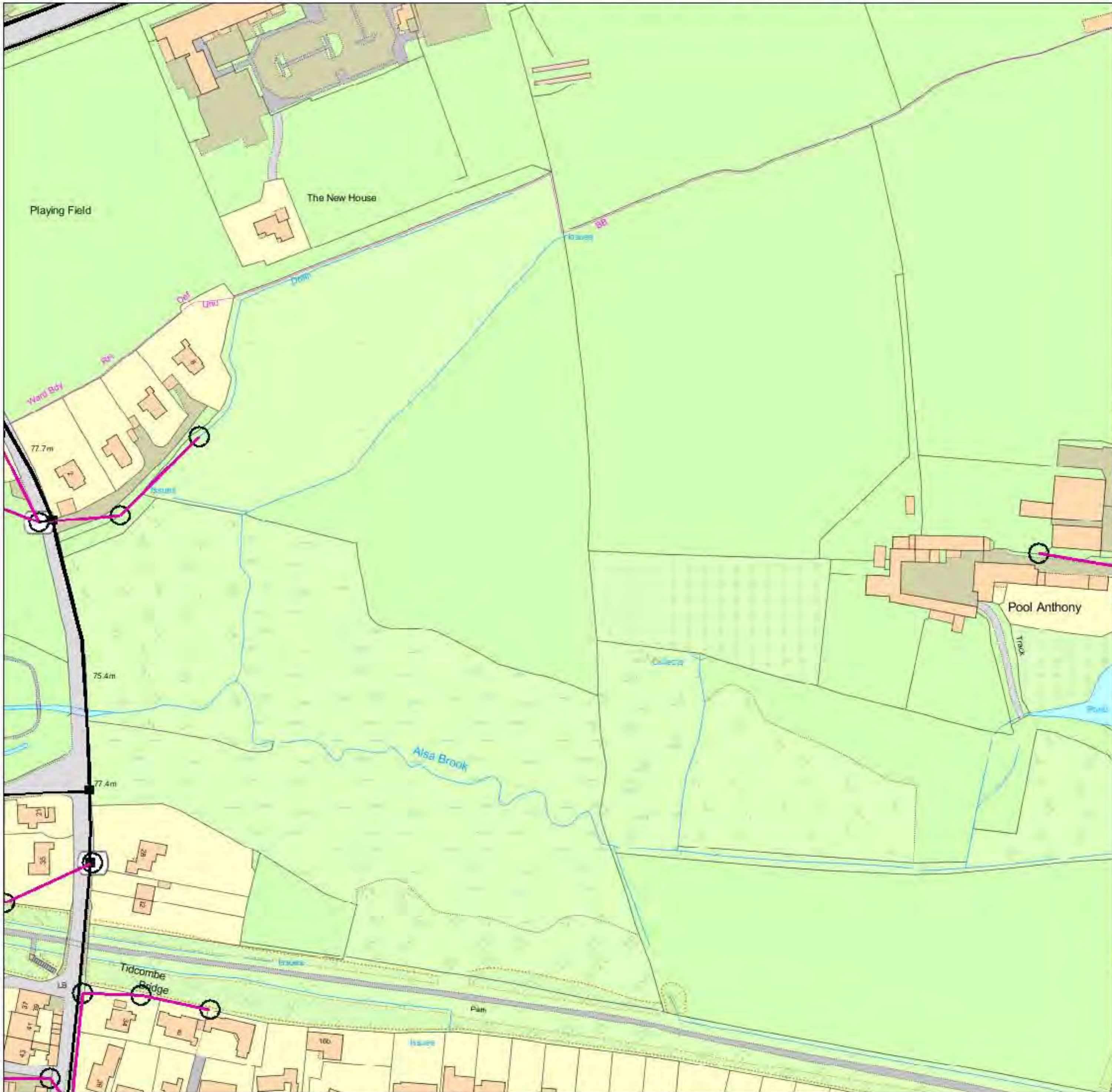

IMPORTANT WARNING

Information regarding the location of BT apparatus is given for your assistance and is intended for general guidance only. No guarantee is given of its accuracy.

It should not be relied upon in the event of excavations or other works being made near to BT apparatus which may exist at various depths and may deviate from the marked route.

DIAL BEFORE YOU DIG

FOR PROFESSIONAL ON SITE ASSISTANCE PRIOR TO COMMENCEMENT OF EXCAVATION WORKS

ADVANCE NOTICE REQUIRED
(Office hours: Monday-Friday 08.00 to 17.00)

Tel: 0800 9173993
E-mail: dbyd@openreach.co.uk
Website: www.dialbeforeyoudig.com

Reproduced from the Ordnance Survey map by BT by permission of Ordnance Survey on behalf of the Controller of Her Majesty's Stationary Office
(C) Crown Copyright British Telecommunications plc 100028040

KEY TO BT SYMBOLS

	UNDERGROUND PLANT		POLE
	OVERHEAD PLANT		CABINET
	JOINT BOX		BURIED JOINT
	DISTRIBUTION POINT		JOINTING POST
	MANHOLE		PROPOSED U/G
	DP BOUNDARY		PROPOSED O/H
	OTHER BT BOUNDARY		PROPOSED BOX

Other proposed plant is shown using dashed lines. BT symbols not listed above may be disregarded. Existing BT plant may not be recorded. Information valid at the time of preparation.

openreach
a BT Group business



BT Ref : YAG12211V

Map Reference : (centre) SS9756812783

Easting/Northing : (centre) 297568,112783

Issued : 14/01/2013 12:21:32

FOOTNOTE: WARNING IT IS ESSENTIAL THAT YOU CONTACT NATIONAL NETWORK HANDLING CENTRE BY EMAIL nnhc@openreach.co.uk BEFORE PROCEEDING WITH ANY WORK IN THE HATCHED AREA